

LIGHTHOUSE
WORLDWIDE SOLUTIONS

S O L A I R

1 1 0 0 L D

Airborne Particle Counter

Lighthouse Worldwide Solutions

SOLAIR 1100LD Airborne Particle Counter

Gen E

Operating Manual

Copyright © 2012 - 2017 by Lighthouse Worldwide Solutions. All rights reserved. No part of this document may be reproduced by any means except as permitted in writing by Lighthouse Worldwide Solutions.

The information contained herein constitutes valuable trade secrets of Lighthouse Worldwide Solutions. You are not permitted to disclose or allow to be disclosed such information except as permitted in writing by Lighthouse Worldwide Solutions.

The information contained herein is subject to change without notice. Lighthouse Worldwide Solutions is not responsible for any damages arising out of the use of the LMS program.

SOLAIR™, LMSNet™ and LMS™ are trademarks of Lighthouse Worldwide Solutions.

Microsoft®, Microsoft Windows™, and Excel™ are trademarks of Microsoft Corporation.

Manufactured by:

Lighthouse Worldwide Solutions

1221 Disk Drive

Medford, Oregon 97501

LWS Part Number: 248083395-1 Rev 9



EU DECLARATION OF CONFORMITY

Manufacturer's Name: Lighthouse Worldwide Solutions, Inc.

Manufacturer's Address: Lighthouse Worldwide Solutions, Inc.
1221 Disk Drive
Medford, OR 97501 USA

Declares that the product:

Product Name: Portable Airborne Particle Counter
Model Number(s): SOLAIR 1100LD

Conforms to the following Product Specifications:

SAFETY EN61010-1:2010 Safety Requirements for Electrical Equipment for Measurement, Control, and Laboratory Use Part 1: General Requirements

Safety Requirements for Electrical Equipment for Measurement, Control and Laboratory Use, Part 1: General Requirements

LASER SAFETY IEN 60825-1:2014 Safety of laser products - Part 1: Equipment classification and requirements

EMC EN61326 Electrical Equipment for Measurement, Control and Laboratory Use EMC Requirements Part 1: General Requirements Includes Amendment A1:1998; IEC 61326:1997 + A1:1998

Supplementary information

The product herewith complies with the requirements of the Low Voltage Directive 73/23/EEC amended by Directive 93/68/EEC and the EMC Directive 89/336/EEC amended by Directive 93/68/EEC and carries the CE marking accordingly.

A handwritten signature in black ink, appearing to read 'Hanford Choy'.

Fremont, CA. May 4, 2015

Hanford Choy - Director Engineering

Table of Contents

About this Manual

| | |
|------------------------|---|
| Text Conventions | i |
| Additional Help | i |

Chapter 1 General Safety

| | |
|--|-----|
| Safety Considerations | 1-1 |
| LASER Safety Information | 1-1 |
| Port-Connect Warning | 1-2 |
| Electrostatic Safety Information | 1-2 |

Chapter 2 Introduction

| | |
|------------------------------------|-----|
| Overview | 2-1 |
| Description | 2-1 |
| SOLAIR 1100LD Specifications | 2-2 |

Chapter 3 Unpack, Inspect and Install

| | |
|---|------|
| Initial Inspection | 3-1 |
| Shipping Instructions | 3-1 |
| Accessories | 3-3 |
| Installation | 3-5 |
| Install the 1100LD on Location | 3-5 |
| Install the Optional Batteries | 3-5 |
| Connect the SOLAIR to AC Power | 3-7 |
| Remove the Batteries | 3-8 |
| Replace Battery | 3-9 |
| Connect the Isokinetic Probe | 3-9 |
| Load Printer Paper | 3-11 |
| Connect to a Computer or a Facility Management System | 3-13 |
| How to Replace Fuses | 3-14 |

Chapter 4 Set up the Counter

| | |
|---|------|
| Overview | 4-1 |
| Analog Sensors | 4-1 |
| Analog Setup | 4-2 |
| Peripheral Interface Connector | 4-6 |
| Using Report Parameters | 4-6 |
| Basic Requirements | 4-7 |
| Fed Std ft3 | 4-7 |
| ISO 14644-1 | 4-8 |
| EU GMP 2009 | 4-9 |
| Ethernet Configuration | 4-9 |
| Lantronix Setup | 4-10 |
| DOS-Level Commands | 4-15 |
| Definitions of Terms Used | 4-15 |
| Prepare for Network Installation | 4-16 |
| Equipment Required: | 4-16 |
| Software Required: | 4-16 |
| Additional Requirements: | 4-16 |
| Configure Device | 4-17 |
| Ethernet Port Configuration | 4-17 |
| Straight-through Cat5 Setup: | 4-17 |
| Cross-over Cat5 Setup: | 4-18 |
| Program the Interface | 4-18 |
| Windows Telnet Programming: | 4-18 |
| Connect the SOLAIR 1100LD to Production LAN | 4-23 |
| Connect Ethernet Cable to Instrument | 4-23 |

Chapter 5 Communications

| | |
|---|-----|
| SOLAIR Communication Mode | 5-1 |
| Communicate with the Instrument | 5-1 |
| Ethernet Communications | 5-2 |
| RJ-45 Comm Port | 5-2 |
| RS485 Communications | 5-3 |
| RS232 Communications | 5-3 |
| USB Communications | 5-3 |
| Using the USB Port to connect to a PC | 5-3 |
| USB Flash Drive | 5-5 |

Chapter 6 Operate SOLAIR

| | |
|---------------------------------|-----|
| Instrument First Time Use | 6-1 |
| Touch Screen Overview | 6-4 |
| Menu Map | 6-4 |

| | |
|---|------|
| MAIN Screen | 6-5 |
| Location Selection | 6-9 |
| Changing Locations | 6-9 |
| Locations in AUTO Mode | 6-9 |
| Zoomed Data View | 6-10 |
| Viewing Two Columns of Data | 6-12 |
| CONFIG (Configuration) Screen | 6-15 |
| DATA SETUP | 6-16 |
| Particle Channels | 6-16 |
| Analog Channels | 6-18 |
| Analog Data Display | 6-21 |
| Zoomed Analog Data Display | 6-22 |
| Sample | 6-22 |
| Settings | 6-25 |
| Count Mode | 6-25 |
| Geiger Counter Mode | 6-26 |
| Particle Display | 6-27 |
| Alarm | 6-28 |
| Alarm Threshold | 6-28 |
| Clear Buffer | 6-30 |
| DEVICE SETUP | 6-30 |
| Clock | 6-31 |
| Options | 6-33 |
| Contrast Adjust | 6-33 |
| Audible Beep Adjust | 6-33 |
| Align Touch Screen | 6-33 |
| Scan Mode | 6-37 |
| Autostart Mode | 6-38 |
| DiffCuml on Zoom | 6-38 |
| One Channel | 6-38 |
| One Second Realtime Modbus Output | 6-39 |
| Pump Startup | 6-39 |
| Language | 6-40 |
| COMM Address | 6-41 |
| Output Setup | 6-42 |
| Trouble Shooting the Printer | 6-46 |
| Nothing Prints | 6-46 |
| Printing is Not Straight | 6-46 |
| Security | 6-47 |
| Power On Password | 6-48 |
| Configuration Password | 6-49 |
| Service | 6-49 |
| Status | 6-50 |
| Recipe | 6-50 |
| Location | 6-53 |
| Data View Buffer Screen | 6-57 |

| | |
|--|------|
| Print Data View Buffer Reports | 6-59 |
| Print Record | 6-60 |
| Print Range | 6-60 |
| Print Range (Buffer Report) | 6-61 |
| Printing Buffer Report | 6-62 |
| REPORTS | 6-65 |
| Setting up Counter to Run Reports | 6-74 |
| Report Output Setup | 6-75 |
| Printing a Report | 6-76 |
| Report Requirements | 6-76 |
| Fed Std ft3 | 6-76 |
| ISO 14644-1 | 6-77 |
| EU GMP 2009 | 6-77 |
| Sample Printouts of Standard Reports | 6-78 |
| Power Shutdown Levels | 6-81 |

Chapter 7 Program the SOLAIR

| | |
|--|-----|
| General Information | 7-1 |
| Instrument Communications | 7-1 |
| RJ-45 RS-485 Port | 7-1 |
| RS485 Communications | 7-2 |
| RS232 Communications | 7-2 |
| USB Communications | 7-2 |
| Using the USB Port to connect to a PC | 7-3 |
| Configuring with the MODBUS Protocol | 7-4 |
| Setting the Real Time Clock | 7-5 |
| Changing the Default Instrument Parameters | 7-5 |
| Running the Instrument | 7-7 |
| MANUAL Counting Mode | 7-8 |
| AUTOMATIC Counting Mode | 7-8 |

Chapter 8 Maintenance Procedures

| | |
|------------------------|-----|
| Introduction | 8-1 |
| Safety | 8-1 |
| Maintenance | 8-1 |
| Routine Cleaning | 8-1 |
| Calibration | 8-1 |
| Purge Count Test | 8-2 |
| Troubleshooting | 8-2 |

Appendix A Default Settings

| | |
|---|-----|
| Default Settings for SOLAIR Particle Counters | A-1 |
|---|-----|

Appendix B SOLAIR 1100LD MODBUS Register Map v1.48

| | |
|---|------|
| COMM Settings | B-1 |
| Supported MODBUS Commands | B-1 |
| Sensor Settings Registers | B-2 |
| Device Status | B-7 |
| Data Registers | B-9 |
| Data Status Byte (30007 - 30008) | B-11 |
| Alarm Flags in Channels (30076) | B-12 |
| Data Type Registers | B-12 |
| Data Units Registers | B-13 |
| Data and Alarm Registers | B-14 |
| Data and Alarm Enable Registers | B-14 |
| Enable Alarming for a Channel | B-16 |
| Threshold Setup Registers | B-17 |
| Setting the Alarm Threshold Value | B-18 |

Appendix C MODBUS Real Time Flow and Laser Current

| | |
|--|-----|
| Required Equipment and Software | C-1 |
| Procedure for Computer USB port to SOLAIR only | C-1 |

Appendix D Limited Warranty

| | |
|--|-----|
| Limitation Of Warranties: | D-1 |
| Warranty Of Repairs After Initial Two (2) Year Warranty: | D-1 |

Index

About this Manual

This manual describes the operation and use of the Lighthouse SOLAIR 1100LD Airborne Particle Counters.

Text Conventions

Note: *A note appears in the sidebar to give extra information regarding a feature or suggestion*

WARNING: *A warning appears in a paragraph like this or may appear within the page body and indicates a condition, which if not met, could cause serious personal injury or death, and damage to the instrument.*

The following typefaces have the following meanings:

| | |
|---------------------------|--|
| <i>italics</i> | Represents information not to be typed or interpreted literally. For example, <i>file</i> represents a file name. Manual titles are also displayed in italics. |
| boldface | Introduces or emphasizes a term. |
| <code>Courier font</code> | Indicates command syntax or text displayed by the diagnostic terminal. |
| Bold Courier | Indicates commands and information that the user types. The user can enter uppercase or lowercase letters; in this manual, commands are shown in uppercase. |
| <i>Helvetica Italics</i> | Indicates a comment on a command or text output. |

Hexadecimal numbers are shown with the word “hex” or with a small “h” following the digits. For example:

hex 0D
0Dh

Additional Help

For more information about the Lighthouse SOLAIR 1100LD Airborne Particle Counter, contact Lighthouse Worldwide Solutions:

Service and Support
Tel: 1-800-945-5905 (Toll Free USA)
Tel: 1-541-770-5905 (Outside of USA)
techsupport@golighthouse.com

1 *General Safety*

Safety Considerations

Warnings and cautions are used throughout this manual and the reader should become familiar with the meaning of a warning before operating the particle counter. Many warnings will appear in the left margin of the page next to the subject or step to which it applies or they can appear in the body of text. Take care when performing any procedures preceded by or containing a warning. The classifications of warnings are defined as follows:

WARNING: *There are no user-serviceable components inside the particle counter.*

- LASER - pertaining to exposure to visible or invisible laser radiation
- Electrostatic - pertaining to electrostatic discharge
- Network Connect - pertaining to communication ports and instrument damage

LASER Safety Information

This product contains a laser-based sensor that is a Class 1 product (as defined by FDA 21 CFR, Chapter 1, Sub-Chapter J) when used under normal operation and maintenance. Performing service on the sensor can result in exposure to invisible radiation.

The particle counter has been evaluated and tested in accordance with EN 61010-1:2010, “Safety Requirements For Electrical Equipment for Measurement, Control and Laboratory Use” and IEC 60825-1:2014, “Safety of Laser Products”.

WARNING: *The use of controls, adjustments or procedures other than those specified within this manual may result in personal injury and/or damage to this instrument. Attempts by unauthorized personnel to disassemble, alter, modify or adjust the electronics or optics may result in personal injury and damage to the instrument and will void its warranty.*

There are no user-serviceable components inside the particle counter. Only factory authorized service personnel should repair or service this instrument and its optical system.

If replacement of a battery or AC power cord is required, replace them only with a battery or power cord having as good as or better rating than those provided by Lighthouse Worldwide Solutions. Attempting to use an under-rated cord or battery can expose the instrument power supply, adjacent equipment or the user to dangerous shock, fire or explosion hazards. Failure to heed this warning can result in personal injury or death.

For further technical assistance, contact Lighthouse at 1-800-945-5905 (Toll Free USA) or 1-541-770-5905 (Outside of USA).

WARNING: +24VDC is present on RS-485 port pin 7 when instrument power is applied.



The international Caution symbol is located on the rear of the instrument next to the RS-485 port. The symbol will be accompanied in this manual with a warning that +24VDC is present on connector pin-7 when instrument power is applied.

Port-Connect Warning

WARNING: *Connect to the SOLAIR 1 CFM instrument using the Ethernet port (upper RJ45), RS485 port (lower RJ45) or USB port. The instrument will determine which port should be active and configure it accordingly. Only one interface can be active at a time. Do NOT attempt to use two or more of these connectors at one time.*

It is suggested that power to the instrument be removed before changing from one port to another then power the instrument ON. This warning does NOT apply to the USB Flash Drive.

Electrostatic Safety Information

Electrostatic discharge (ESD) can damage or destroy electronic components. Therefore, any service or maintenance work should be done at a static-safe work station. A static-safe work station requires an ESD consultant to evaluate the work environment and propose the equipment and apparel needed for just such a work station to be successful.

2

Introduction

Overview

This operating manual describes how to use the Lighthouse SOLAIR 1100LD.

The model number signifies the minimum particle size measured by the instrument. The number “1100” indicates a 0.1 μm minimum channel size at 1.0 CFM (28.3 LPM).

The SOLAIR 1100LD design incorporates a stainless steel enclosure that is easier to wipe down; RS485, Ethernet and USB interfaces; six or eight particle-size channels; color touch screen interface; an optional built-in thermal printer and optional internal rechargeable batteries in a smaller, lighter package than other 0.1 μm counters.

Note: *For lists of the standard channel sizes available for each SOLAIR model, see the SOLAIR Specifications section in this chapter.*

All SOLAIR instruments contain a microprocessor that controls all of the instrument functions. Count data is displayed in cumulative or differential mode as raw data or normalized in particles per cubic foot or cubic meter.

The 1100LD uses an Extended Life laser-diode light source and collection optics for particle detection. Particles scatter light from the laser diode and the collection optics collect and focus the light onto a photo diode that converts the bursts of light into electrical pulses. The pulse height is a measure of particle size. Pulses are counted and their amplitude is measured for particle sizing. Results are displayed as particle counts in the specified size channel.

Description

The large color touch screen makes the 1100LD easy to configure and operate. The 1100LD stores up to 3000 data records from up to 8 particle count channels. All data can be quickly and reliably downloaded to a computer, flash drive or printed to the optional printer.

Note: *Hard copy reports are available only if the optional thermal printer is installed. Data can be viewed on the SOLAIR without the printer.*

SOLAIR family instruments allow a user to:

- Set sample and hold times.
- Configure the number of samples taken in a single location.
- Print reports based on Federal Standard 209E (ft^3), EU GMP (if unit has active 0.5 and 5.0 μm . channels) and ISO 146441-1.

- Save data for historical data review.
- Print graphs and data tables using the included data transfer software.

SOLAIR 1100LD Specifications

| | |
|--------------------------------------|--|
| Size Range | 0.1 - 5.0 μ m |
| Standard 8-Channel Thresholds | 0.1, 0.15, 0.2, 0.25, 0.3, 0.5, 0.7, 1.0 μ m 0.1, 0.15, 0.2, 0.25, 0.3, 0.5, 1.0, 5.0 μ m |
| Flow Rate | 1.0 CFM (28.3 LPM) |
| Counting Efficiency | 50% @ 0.1 μ m, 100% @ 0.15 μ m, per ISO 21501-4 |
| Light Source | Extended Life Laser Diode Technology |
| Zero Count Level | <1 count/5 minutes (per ISO 21501-4) |
| Calibration | NIST Traceable |
| Count Modes | Automatic, Manual, Beep, Concentration, Cumulative/Differential, Real Time (with LMSNet or LMS ExpressRT) |
| Data Storage | Stores up to 3000 sample records in a rotating buffer (particle and environmental data with location and time) |
| External Connections | PIC connector; USB-B and Flash Drive USB-A; Ethernet RJ45, RS485 RJ45, Calibration port, 4-20 Analog ports, AC IN. |
| Communication Modes | MODBUS ASCII via RS485; MODBUS ASCII via USB; MODBUS/TCP via Ethernet; USB Flash drive |
| Supporting Software | LMS XChange Data Transfer Software; LMS Express, Express RT; LMSNet |
| Touch Screen Display | Color, 5.7" (14.47 cm), 320x240 |
| Optional Printer | Thermal printer |
| Reports | FS-209E (ft), ISO 14644-1 and EU GMP Annex 1 |
| Key Software Features | Historical data review, password protection |
| Enclosure | Stainless steel |

Table 2-1 1100LD Specifications

| | |
|---------------------------|---|
| Sample Output | Cooling system exhaust Internally filtered to HEPA standards (100% @ 0.1µm) |
| Vacuum Source | Internal pump, automatic flow control |
| Power | 100-240 VAC, 50-60Hz, 300W maximum |
| Battery | Optional Li-ion, removable & rechargeable*, single or dual * Average recharge time - 7.5 hours |
| Dimensions | 14.65"(L) x 8.0"(W) x 10.4" (H) [37x 20 x 26 cm] |
| Weight | Without battery - 23.0 lbs (10.43 kg) with battery: 26.0 lbs (11.79 kg) |
| Operating Temp/RH | 50° F to 104° F (10° C to 40° C) / 20% to 95% non-condensing |
| Operating Altitude | 0-7,000 feet |
| Storage Temp/RH | 14° F to 122° F (-10° C to 50° C) / Up to 98% non-condensing |

Table 2-1 1100LD Specifications

The manufacturer recommends that the Lighthouse instrument be calibrated annually by a Certified Lighthouse Service Provider to ensure it continues to perform within specifications.

For information about returning instruments for calibration or service, please visit the RMA website, www.golighthouse.com/RMA.

3

Unpack, Inspect and Install

Initial Inspection

The instrument is thoroughly inspected and tested at the factory and is ready for use upon receipt.

Unpacking

It is presumed that when the instrument was received, its shipping carton was examined for damage. If the carton was damaged, the carrier was notified and the carton was saved for carrier inspection. The instrument and other components were then removed from their packing materials and inspected for broken parts, scratches, dents or other damage. Any damage was immediately reported to Lighthouse. Damaged cartons may be replaced by calling Lighthouse Sales. Keep an undamaged carton for reshipment of the instrument for its annual factory calibration.

Report damages to Lighthouse Technical Support at 1-800-945-5905 (USA Toll Free), 1-541-770-5905 (Outside of USA) before proceeding.

Verify Package Contents

Verify the contents of the package against the shipping list. If anything appears to be missing, please contact a sales representative at Lighthouse Worldwide Solutions immediately at 1-510-438-0500.

To maintain the warranty, keep the undamaged shipping container and all packing material for reshipment of the instrument for annual calibration. Order replacement containers and packing materials only from Lighthouse, directly, or from a Lighthouse-authorized distributor.

WARNING: *Always remove the battery prior to shipping the instrument.*

Keep the carton and all packing material for reshipment for the instrument's annual calibration.

Shipping Instructions

Should it become necessary to return the unit to the factory for any reason, contact Lighthouse Customer Service at 1-800-945-5905 (Toll Free USA), 1-541-770-5905 (Outside of USA) or visit the website, www.golighthouse.com/rma, and obtain a Return Merchandise Authorization (RMA) number. Reference this number on all shipping documentation and purchase orders. After receipt of the RMA number, follow the shipping instructions below:

WARNING: *If the instrument is damaged during a return shipment due to inadequate user packing, the warranty may be voided and all repairs may be charged to the customer.*

1. Use the original container, nozzle caps and packing materials whenever possible. Remove any instrument battery and package it to ship separately - refer to www.golighthouse.com/rma for detailed instructions. Remove attachments, such as TRH or Isokinetic probes, and package to prevent physical and ESD damage.
2. If the original container and packing materials are not available, wrap the unit in “bubble pack”, surround with shock-absorbent material and place in a double-wall carton - the instrument should not rattle around when the carton is vigorously shaken. If the instrument is damaged during shipment due to inadequate user packing, the warranty may be voided and may result in additional repairs being billed to customer. The user may contact Lighthouse to purchase a replacement shipping container and nozzle caps.
3. Seal container securely. Mark "FRAGILE" and write the Return Merchandise Authorization (RMA) number on any unmarked corner.
4. Return the instrument to the address provided by a Lighthouse representative or the RMA website.



Figure 3-1 Examples of SOLAIR 1100LD

Accessories

Several accessories may be ordered to tailor the instrument to specific needs and should be readied for use at this point.

- **Temp/RH Wand** (optional) - plugs into the instrument's rear panel. The 4-20mA probe monitors temperature (0° to 150° F or -17.8° to 65.6° C) and relative humidity (0% to 100%). Results are displayed, printed (if printer is available) and can be downloaded to the LMS XChange software for backing up and historical data review.
- **Air Velocity Probe** (optional) - plugs into the instrument's rear panel. The probe monitors air velocity up to 200 feet/minute (1.016 m/sec). Results are displayed, printed (if printer is available) and can be downloaded to the LMS XChange software for backing up and historical data review.
- **Differential Pressure Sensor** (optional) - plugs into the instrument's rear panel. Monitors range from 0 - 0.5" H₂O (124.5 Pa). Results are displayed, printed (if printer is available) and can be downloaded using the LMS XChange software for back ups and historical data review.
- **Isokinetic Sampling Probe** (standard) - for use in unidirectional air flow to maximize correlation between counts and actual particle-size distribution. Can also be hand-held for particle counting in specific locations.
- **ScanAir Filter Scanner** (optional) - for use in scanning HEPA / ULPA filters and seals for leaks and efficiency. Designed to sample any enabled channel size 0.5µm or smaller at a flow rate of 1.0 CFM (28.3 LPM), the scanner can be remotely operated and programmed for five separate audible alarm threshold values.
- **ScanAir Pro Filter Scanner** (optional) - for use in scanning HEPA / ULPA filters and seals for leaks and efficiency (including PTFE Filter Media). Designed to sample any enabled channel size 0.5µm or smaller at a flow rate of 1.0 CFM (28.3 LPM), the ScanAir Pro provides a programmable touchscreen interface with audible and visual alarms.
- **Particle Scanner Diluter** (optional) - Used in conjunction with a SOLAIR 1.0 CFM particle counter and the ScanAir/ScanAir Pro filter scanners, the integrated intelligent NIST Traceable diluter can be configured with a unit specific dilution ratio.
- **Shipping Case with Wheels** (optional)

- **Internal Printer** (optional)
- **Printer Paper** (2 rolls; optional), LWS P/N: 060-096000
- **Cleanroom Printer Paper** (optional, must be ordered in quantity of 10 rolls or more), LWS P/N: 060-096004
- **Validation Documentation** (optional)
- **Li-Ion Battery** removable and rechargeable, single or dual (optional)
- **Cleanroom Cart** (optional)
- **USB “A to B” Communication Cable** (standard)
- **USB to RJ45, RS485 Serial Adapter** (optional)
- **USB to RJ45, RS232 Serial Adapter**(optional) for computers that have only a USB port for communications
- **DB-9 to RJ45, RS232 Serial Adapter** (optional)
- **Wireless Adapter** (optional)
- **LMS Express software** (standard), an analysis tool that allows the user to:
 1. Manually download data from the instrument
 2. Save data for historical review
 3. Have reporting with standard reports
- **LMS Express RT software** (optional), an analysis tool that allows the user to perform the following:
 1. Download data from the instrument
 2. Collect data real time
 3. Save data for historical review
 4. Have advanced reporting with standard reports...and much more.

Please contact Lighthouse Worldwide Solutions at 1-800-945-5905 (Toll Free USA) or 1-541-770-5905 (Outside of USA) for details.

Installation

Install the 1100LD on Location

A suitable location for use of the SOLAIR 1100LD will have the following:

- Flat horizontal and stable surface with adequate ventilation to prevent overheating (4-inches from the rear);
- Adequate earth-grounded AC power of the correct voltage (see “SOLAIR 1100LD Specifications” on page 2-2);
- Network wiring for the desired protocol (RS485, Ethernet);
- Adequate room to allow easy disconnect of AC power cord;
- An area meeting the temperature, humidity and altitude operating requirements (see “SOLAIR 1100LD Specifications” on page 2-2).

Install the Optional Batteries

If the SOLAIR 1100LD was ordered with the optional rechargeable Li-ion batteries, the batteries need to be installed and charged before the instrument can be used for portable operation. An external battery charger is available from Lighthouse as an option. For the single-battery units, follow steps 1-3, for the dual-battery follow steps 4-6.

To install the battery, make sure the power switch on the front of the unit is in the OFF (out/flush) position, gently lay the SOLAIR on its side as shown in Figure 3-2 then perform the following:

1. Open the battery compartment door by turning the screw locks counterclockwise.



Figure 3-2 Battery compartment door

2. Insert the battery onto the compartment floor with battery ribbon facing out as shown in Figure 3-3.

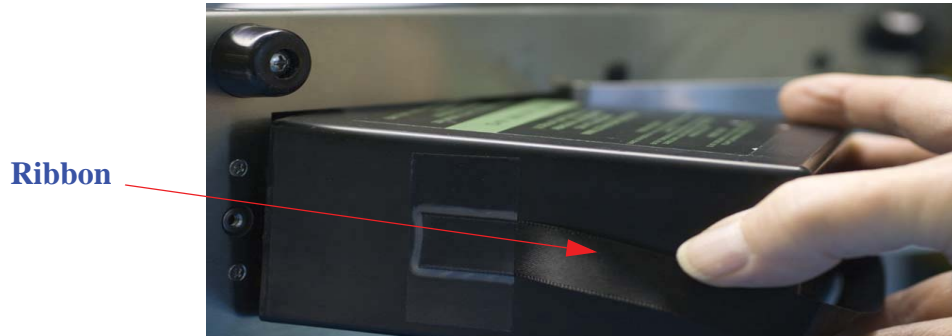

Figure 3-3 Inserting battery

3. Push the battery all the way into the compartment until it snaps into place as shown in Figure 3-4. Close the door and tighten the screw lock by turning it clockwise.



Figure 3-4 Battery Engaging Connector

4. For the dual-battery units: Open the battery compartment door by turning the screw locks counterclockwise. See Figure 3-5.



Figure 3-5 Dual-Battery Compartment Door

5. Insert the batteries into the compartment, one at a time, with the wire and connector facing the opening as shown in Figure 3-6. Connect the cables (the connector is shaped to prevent miswire - do NOT attempt to defeat this design or explosive fire may result) to the receptacle in the bay. Repeat for the second battery.



Figure 3-6 Dual-Battery Compartment With Batteries

6. Close the compartment door and tighten the screw locks by turning them clockwise.

Connect the SOLAIR to AC Power

1. Use the supplied region-specific power cord and connect the SOLAIR to AC power. The battery will start charging.
2. To operate the 1100LD on AC power while charging, press the front power switch in (Figure 3-7) and release. The power requirement is 100-240VAC, 50-60Hz, 5A (300W) maximum. The blue power ring should turn ON and the 1100LD should start up.



Figure 3-7 SOLAIR Power Switch

Lighthouse recommends using protected power to prevent exposing the instrument to voltage spikes. Using an uninterruptible power supply when the SOLAIR is kept in a stationary location will help prevent damage to the instrument or loss of data in the event of a power outage.

WARNING: *If the AC power cord needs to be replaced, replace it only with a cord having as good as or better rating than the cord provided by Lighthouse Worldwide Solutions. Attempting to use an under-rated cord can expose the instrument power supply, adjacent equipment or the user to dangerous shock and fire hazards. Replace the batteries only with those supplied by Lighthouse Worldwide Solutions to eliminate the danger of battery overload, which can result in fire or explosion hazard. Failure to heed this warning can result in personal injury or death.*

Remove the Batteries

1. To remove the batteries, turn the power switch OFF (out/flush) then remove power cord from its receptacle.
2. Gently place the SOLAIR on its side and open the battery door. Either pull on the ribbon (for single battery units) or disconnect the cables and remove each battery individually (for dual-battery units). Close and lock the battery door. See Figures 3-8 and 3-9. Do NOT drop the batteries as this can cause an explosion or fire hazard.

WARNING: *Always remove the battery prior to shipping the instrument.*



Figure 3-8 Removing Battery (Single-Battery Units)



Figure 3-9 Removing Battery (Dual-Battery Units)

WARNING: *Replace the instrument battery only with those supplied by Lighthouse Worldwide Solutions or the product warranty and CE certification will be voided.*

Replace Battery

To replace a failed battery, follow steps 1 and 2 under “Remove the Batteries” on page 3-8 to remove it. For single-battery units, follow steps 1 through 3 in “Install the Optional Batteries” on page 3-5 using Figure 3-8 to remove the original battery and Figure 3-2 through Figure 3-4 to replace it. For dual-battery units, follow steps 4 through 6 in “Install the Optional Batteries” on page 3-5 using Figure 3-9 to remove the original batteries and Figures 3-5 and 3-6 to replace them. Use caution to prevent puncturing the battery, which can cause a fire or explosion. Contact Lighthouse Worldwide Solutions to get replacement batteries, P/N: [403027596-1](#), [403028044-1](#), or [403028229-1](#), or the CE certification will be invalid. All batteries need to be replaced at the same time to avoid imbalanced charging and shortening of battery lifespans.

Do NOT attempt to remove a battery that is swollen or too hot to handle. Contact Lighthouse Worldwide Solutions support for assistance.

Connect the Isokinetic Probe

The SOLAIR comes with an isokinetic sample probe, tripod stand and a length of sample tubing that is lined with an electrostatic reduction material to eliminate particle adhesion. The probe with tubing connects to the sample inlet.

1. Insert the isokinetic probe's barb connector into one end of the tubing. If the tripod will be used, screw the probe onto the tripod's head and use the lock wheel to lock the probe in position. The head of the tripod swivels and can be locked in any position. See Figure 3-10.

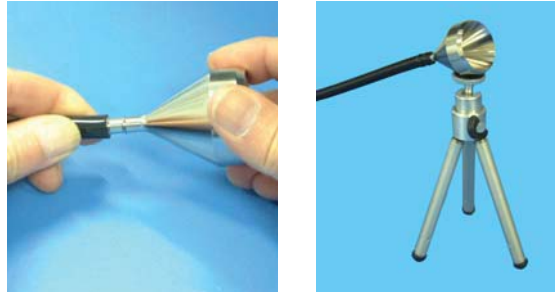

Figure 3-10 Tubing, isokinetic probe and tripod

2. Remove the protective cap from the sample inlet located on top of the unit.
3. Install the nut, rear ferrule and front ferrule onto the tubing, if needed. Insert the tubing into the inlet and make sure the two ferrules contact the inlet as shown in Figure 3-11. Finger tighten the nut carefully to prevent cross-threading. Do NOT overtighten or the nut may crack.

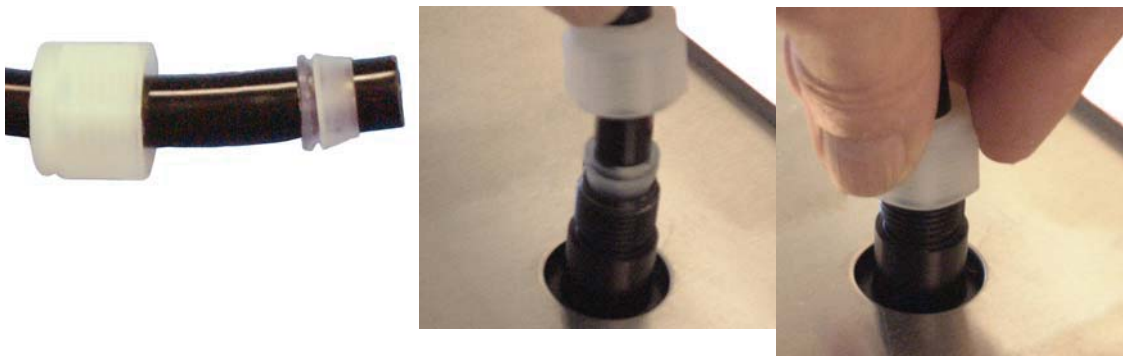

Figure 3-11 Installing Tubing onto Inlet (Example)

WARNING: *Instrument ferrule style inlet caps must be the Lighthouse supplied item, which is constructed of soft nylon material. The use of metal stainless steel inlet caps is discouraged as it can cause abrasion damage to the inlet nozzle and particles can be drawn into the sensor. See Figure 3-12.*

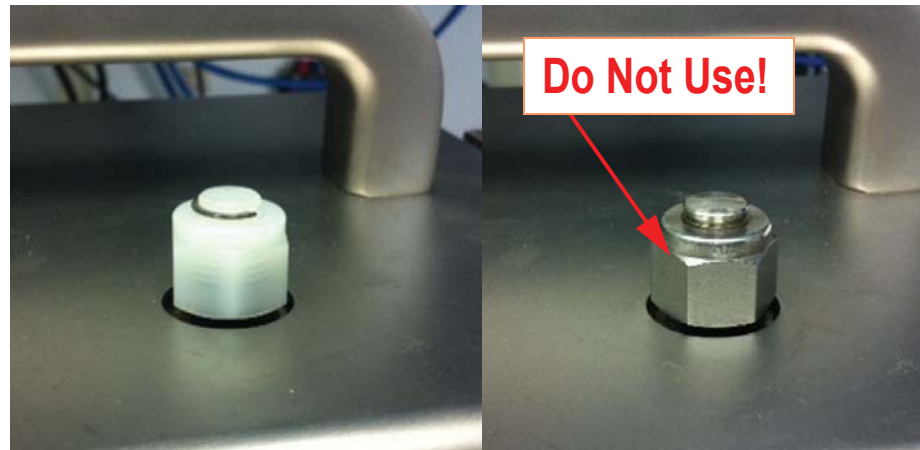

Figure 3-12 Use Only LWS Supplied Nylon Input Cap

Load Printer Paper

If the SOLAIR 1100LD is equipped with the optional built-in thermal printer, proceed to set it up.

Note: *Thermal paper must be used. The printer will not print on regular paper.*

1. To install new or replacement paper, open the printer paper tray door by grasping each side of the printer door with one hand, depress the side latches and pull carefully away from the SOLAIR to open. See Figure 3-13.



Figure 3-13 Opening Printer Door

2. Remove the spent roll if replacing spent roll.

3. Unroll about two inches of paper and place the new roll into the printer as shown in Figure 3-14. To maintain warranty and CE certification, only use paper (P/N: 060-096000 plain or 060-096004 cleanroom) as supplied by Lighthouse Worldwide Solutions.



Figure 3-14 Placing Paper into the Printer

4. Make sure that the paper is lined up straight with the cutting edge as shown in Figure 3-15.



Figure 3-15 Aligning the Paper

Note: *The printer door must be securely closed in order to print. If the user tries to print and nothing happens, press the corners of the door firmly against the chassis.*

5. Close the printer door leaving about 1/2 inch or 2 centimeters of paper protruding from the opening. Make sure the latches engage fully or misprints may result.
6. Press the paper feed button to feed about an inch of paper to ensure that it is loaded correctly.

7. Tear off the excess by pulling the paper up against the cutting teeth at an angle in one smooth motion as shown in Figure 3-16.



Figure 3-16 Trimming off Extra Paper

Connect to a Computer or a Facility Management System

Note: *LMS Express allows download of data from the instrument; LMS Express RT provides real time data downloads.*

The SOLAIR 1100LD instruments have three ports available for flexible external data retrieval. It can connect to the Lighthouse Monitoring System, LMS Express or RT or the LMS XChange Data Transfer Software for data download.

By transferring the data to the Lighthouse Monitoring System (LMS) or LMS Express, the user can store historical data on a server or PC for future review and trending. In LMS XChange, data can be exported to a *.csv file for historical review. Up to 200 alphanumeric location names can be transferred between LMS XChange and the SOLAIR.

For specifics on connecting to the instrument, see “Communicating with the Instrument” on page 5-1. Refer to the LMS, LMS Express or LMS XChange manual for specific information about their set up and use.

How to Replace Fuses

To replace fuses, disconnect AC supply cord from instrument. The fuse tray is located on the bottom of the power inlet (Figure 3-17).

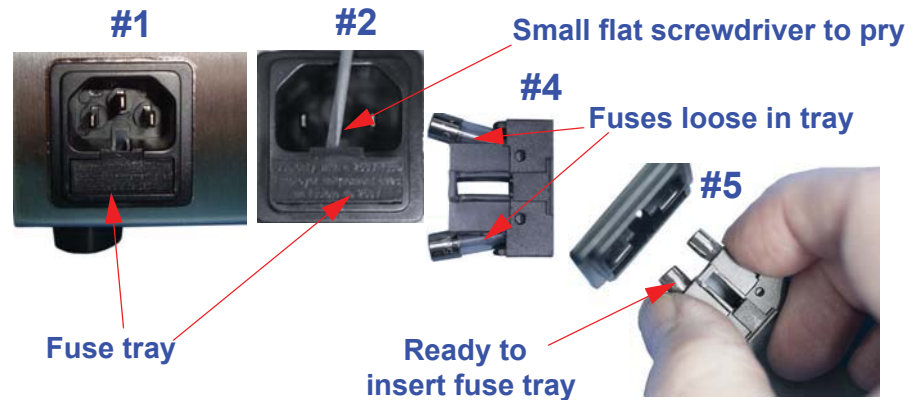

Figure 3-17 Replacing Fuses

1. Remove power cord and note fuse tray location (Figure 3-17, #1).
2. Using a small flat blade screwdriver, insert tip under lip of fuse tray and pry gently outward. See Figure 3-17, #2.
3. Remove tray then remove and discard fuses from tray.
4. Lay new fuses (SloBlo, 2A, 250V, 5x20mm) into the side slots of the tray. Contact Lighthouse for LWS P/N 017-808915.
5. Grasp the tray in a manner that holds the fuses in the tray, as shown in Figure 3-17, #5. Place tray into opening, release hold on fuses and slide tray in slowly until fuses engage fuse sockets inside AC Power Inlet box. Push in firmly until tray is flush with Inlet body.
6. Reinstall power cord and test unit to verify fuse replacement worked. For additional assistance, contact Lighthouse Support at 1-800-945-5905 (toll-free USA) or 1-541-770-5905 (outside USA).

4

Set up the Counter

Overview

This chapter duplicates and consolidates information provided elsewhere in this manual as a convenience to the reader.

Analog Sensors

The SOLAIR can be fitted with up to four 4-20mA Analog sensors. The sensors are connected to the instrument using RJ12 cables. The connector pinout is shown in Table 4-1.

Table 4-1 Analog Connector Pinout

| Pin Number | Function |
|------------|---------------------|
| 1 | 5VDC |
| 2 | Analog #1 In |
| 3 | 24VDC (VCC) |
| 4 | GND (tied to Pin 6) |
| 5 | Analog #2 In |
| 6 | GND |

Note: *Changes to the analog configuration will change historical environmental values in the data buffer.*

Each port can be used for one dual-channel or two single-channel 4-20mA sensors (when wired correctly), two devices total per port. When each port is connected to two single-channel analog sensors, a total of four analog sensors may be connected to the SOLAIR. Otherwise, only one single-channel or one dual-channel device may be used at a time on each port. Please contact Lighthouse at 1-800-945-5905 (Toll Free USA) or 1-541-770-5905 (Outside of USA) for additional information about converters and wiring.

WARNING: *Wiring the pins in reverse order may harm the instrument and/or the sensor.*

Lighthouse sensors come complete with adapters and pre-wired cables.

To wire a cable for use with a non-Lighthouse sensor, keep in mind that telephone cable ends are mirror images of each other. For that reason, we have not included color coding in the table. Figure 4-1 shows the pin numbering of the SOLAIR Analog ports; the cable must be wired accordingly.

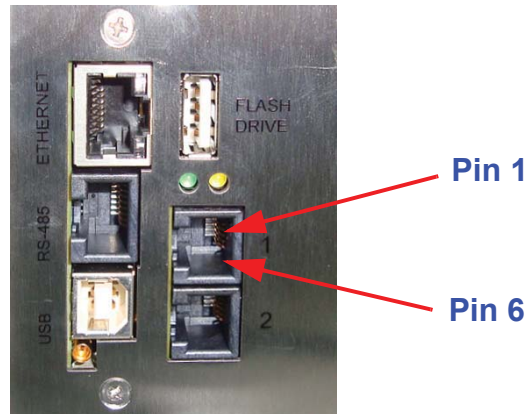

Figure 4-1 Analog Sensor Ports

Note that the ports are oriented with the locking tabs at the top (to the left in photo).

Analog Setup

When adding Analog Sensors to the SOLAIR's RJ12 ports, the SOLAIR must be set up to accept data from the sensors. The minimum and maximum values required for this will be found in the documents supplied with the devices. For example, the Calibration Certificate for the Lighthouse TRH Wand will provide temperature in both Celsius (C) and Fahrenheit (F) and relative humidity in percent (PCT). Make sure the data is entered appropriately; for example, do not use C as the UNITS for MIN and MAX values that are based on Fahrenheit (F). If the LWS TRH Wand is being used, set up the odd-numbered port as temperature and the even-numbered port as relative humidity.

The setup process is as follows:

Analog channels are labeled in the settings as A1 through A4. A1 and A2 correspond to Analog port **1** on the chassis and A3, A4 correspond to port **2**. A1 and A3 are the first channel and A2 and A4 are the second channel of these ports. So, if a single-channel sensor is attached to port **1** and is wired to connect to channel one, its data will be displayed on A1. If it is wired to operate on the second channel, its data will be displayed on A2.

If a dual-channel sensor, such as the Lighthouse TRH (temperature, relative humidity) probe, is connected to port **1**, its temperature data will show up on A1 and its relative humidity data will be displayed on A2.

The setup process is as follows:

Note: *The screen examples in this chapter are for visual reference. The values displayed may not be indicative of actual values.*

Note: *The Min and Max values for the Lighthouse TRH Probe are 0-150. If using a TRH Probe other than Lighthouse, please check the manufacturer's specifications for the correct values.*

1. From the MAIN Screen, press the CONFIG button.
2. On the CONFIGURATION screen, press the ANALOG button.
3. The Analog Configuration Screen displays Figure 4-2.

| ANALOGS | | | | |
|-------------------------------------|------|------|-------|-------|
| | TYPE | MIN | MAX | UNITS |
| <input checked="" type="checkbox"/> | TEMP | 0.00 | 100.0 | F |
| <input checked="" type="checkbox"/> | RH | 0.00 | 100.0 | PCT |
| <input type="checkbox"/> | | 0.00 | 100.0 | |
| <input type="checkbox"/> | | 0.00 | 100.0 | |

Figure 4-2 Analog Configuration Screen

4. Press the red “X” button to enable an analog channel.

5. Press the blank TYPE button next to the enabled analog channel to enter the label tag. See Figure 4-3.

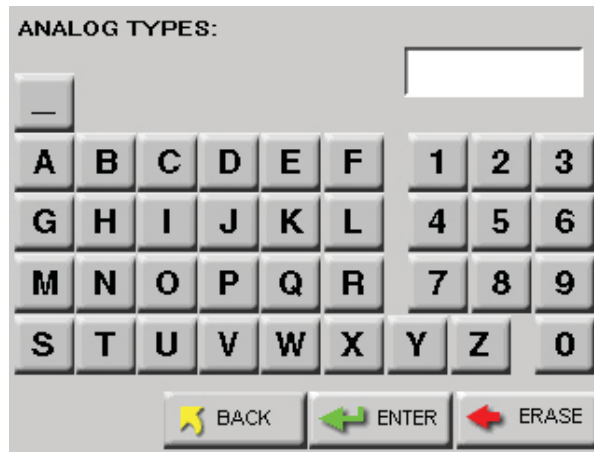

Figure 4-3 Analog Type Edit Screen

6. Type in the desired label tag for the analog channel; tag can be up to four characters.
7. Press ENTER when complete.
8. At the Analog Configuration Screen, press the MIN value button.
9. Enter the minimum value of the sensor's data range found on its documentation and press ENTER.
10. Press the MAX value button.
11. Enter the maximum value of the sensor's data range found on its documentation and press ENTER. See Figure 4-4.

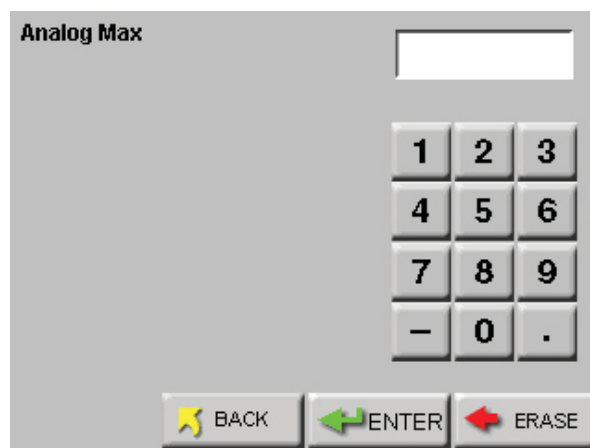

Figure 4-4 Max/Min Data Entry Screen

12. Press the UNITS button associated with the analog channel. Enter the UNIT of measure (i.e., F for Fahrenheit, PCT for percent humidity, etc.) for the analog channel and press ENTER. See Figure 4-5.



Figure 4-5 Analog Units Edit Screen

13. Continue in this same way to enable the other Analog channels as desired.
14. Press BACK to return to the MAIN screen.
15. The Analog data can be viewed in the Zoomed Data View by pressing on the white particle data area on the screen.
16. Press the Particle button to toggle to the Analog button.
17. Any of the enabled Analog channels will be displayed here.
18. Press anywhere on the white data screen to return to the MAIN screen.

Peripheral Interface Connector

The back of the SOLAIR also contains a round, Peripheral Interface Connector (PIC) that can be used to connect an external peripheral device such as an alarm buzzer, alarm light or a remote start/stop controller.

Table 4-2 displays the pinouts for PIC connector.

Table 4-2 PIC Connector Pin-Outs

| Pin | Connection |
|-----|---------------|
| 1 | 24 VDC |
| 2 | GND |
| 3 | Alarm+ |
| 4 | Alarm- |
| 5 | Start/Stop |
| 6 | Not Connected |
| 7 | Not Connected |
| 8 | GND |

Using Report Parameters

The REPORTS screen is not just for printing reports. The data provided on the screen when various parameters are set will allow users to setup the counter in order to meet the requirements necessary for the report used in the user's Standard Operating Procedure.

Note: *Due to rounding of values, occasionally the user may need to increase the sample volume in order to meet the requirements.*

For each report type, as the user changes the Room Area, the Class Level, and sometimes the Air Flow or the Room Status, the values for the Minimum Locations, Minimum Samples and Minimum Volume may change and will be correctly calculated for the requirements for each report type.

By confirming that the setup of the counter meets the requirements indicated on this screen, the user will ensure that the samples run will meet the requirements of the selected report.

Basic Requirements

Each of the reports has some basic requirements that, if not met, will cause the report to FAIL the classification immediately.

Fed Std ft³

This report requires a minimum of 2 locations measured.

At least 1 sample per location must be taken.

At least 5 samples in total must be taken in the cleanroom.

The minimum sample volume must be at least 0.1 cubic feet.

The 95% Upper Confidence Limit (UCL) must be calculated if the number of sampled locations is less than or equal to 9.

Air flow (Unidirectional vs. Non-unidirectional) will have an effect on the minimum locations and minimum samples required. In general, the Non-unidirectional option requires more of both locations and samples.

For the Fed Std ft³ report, the classification for a particle size is based on its samples taken from all locations in the cleanroom. Each particle size is given one of the following results:

- a classification rating which will be one of the possible classifications (1, 10, 100, 1000, 10000, 100000);
- “Unable to Classify” if it fails one of the above requirements;
- an “Out of Range” if the calculated classification at that particle count exceeds 100,000.

Table 4-3 shows the minimum volume per channel size.

Table 4-3 Minimum volume per channel size

| Ch Size (μ) | Min Vol (ft ³) |
|-------------|----------------------------|
| 0.3 | 0.100 |
| 0.5 | 0.200 |
| 1.0 | 0.917 |
| 3.0 | 10.309 |
| 5.0 | 31.696 |
| 10.0 | 145.985 |

ISO 14644-1

For this report, a sufficient sample volume of air must be sampled at each sampling location. The sample volume must be sufficient enough to detect a minimum of 20 particles if the particle concentration for the largest considered particle size were at the class limit for the designated ISO class.

The single sample volume V_s per location is determined by using the following equation:

$$V_s = \frac{20}{C_{n,m}} \times 1000$$

where,

Note: *When V_s is very large, the time required for sampling can be substantial. By using the sequential sampling procedure (see Annex F of the ISO 14644-1:1999-05-01 procedure), both the required sample volume and the time required to obtain samples may be reduced.*

V_s is the minimum single sample volume per location expressed in liters.

$C_{n,m}$ is the class limit (number of particles per cubic meter) for the largest considered particle size specified for the relevant class.

20 is the defined number of particles that could be counted if the particle concentration were at the class limit.

Note: *The volume sampled at each location must be at least 2 liters. The minimum sampling time at each location must be at least 1 minute.*

A minimum of three single sample volumes must be taken at a location, when only one sampling location is required.

Compute the overall mean of the averages, standard deviation and 95% upper confidence limit from the average particle concentrations for all locations, when the number of locations sampled is more than one and less than ten.

Table 4-3 specifies the concentration limits for particular particle sizes at a particular cleanliness class level. Limits not specified in the above table, such as the blank areas and particle sizes not listed in the table, are not supported by this standard.

EU GMP 2009

The SOLAIR 1100 supports the EU GMP 2009. This standard applies only to 0.5 μ and 5.0 μ channel sizes. If either one of these channel sizes is not present, the report cannot classify the room.

There are only 4 Grades: A, B, C, D, and 2 cleanroom states: At Rest and In Operation.

The standard defines a minimum sample size of one cubic meter for the Grade A cleanroom and refers to ISO standards for the rest of the grades. In order to take a measurement, at least one location and one sample are required by the counter. The volume of air must be shown in liters.

The classification for a particle size is determined based on the mean of all average concentrations taken from all locations in the cleanroom. If the mean exceeds all limits, the classification is “Out of Range”.

The counter will only print channel sizes of 0.5 and 5.0 in this report.

Ethernet Configuration

The SOLAIR 1100LD comes pre-configured to use DHCP and receive an IP address automatically. If this is not a desired configuration, use this section to change these settings.

If the reader does not understand these terms or the possible impact of changing the SOLAIR’s settings, do NOT proceed without contacting the facility IT personnel.

The following procedure requires pre-approval and planning by the IT department and a joint setup effort.

The Lighthouse Worldwide Solutions SOLAIR 1100LD family of instruments incorporate MODBUS TCP/IP communication over Ethernet. Connect a SOLAIR 1100LD particle counter directly to an Ethernet network only with the permission and guidance of the site Network Administrator.

The primary advantage of using the SOLAIR 1100LD on an Ethernet network is that a separate network does not have to be installed just for the instruments. Using the SOLAIR 1100LD Ethernet Port allows the instruments to co-exist with computers, printers and servers on a LAN that is already in place, thereby reducing installation costs.

This chapter will explain how to program the SOLAIR to meet the requirements of the LAN into which it is to be installed. It will list typical equipment required and provide some troubleshooting information. The end of the chapter provides ARP commands to be used should the instrument get "lost" on the LAN.

Lantronix Setup

For primary use, Lantronix DeviceInstaller can make configuration changes to instrument Ethernet IP Address and subnet.

1. Connect the S1100 to the Ethernet LAN and apply power. Start the Lantronix DeviceInstaller (DI) program on a computer connected to the same LAN. It is suggested the LAN be limited in size to prevent confusion caused by a large number of addresses being discovered. DI will automatically begin searching for attached devices. The **Hardware Address (MAC Address)** for the SOLAIR 1100 will be displayed as shown in Figure 4-6.
 - Confirm the device by verifying that the Hardware address displayed in DeviceInstaller matches the address on the back of the SOLAIR.

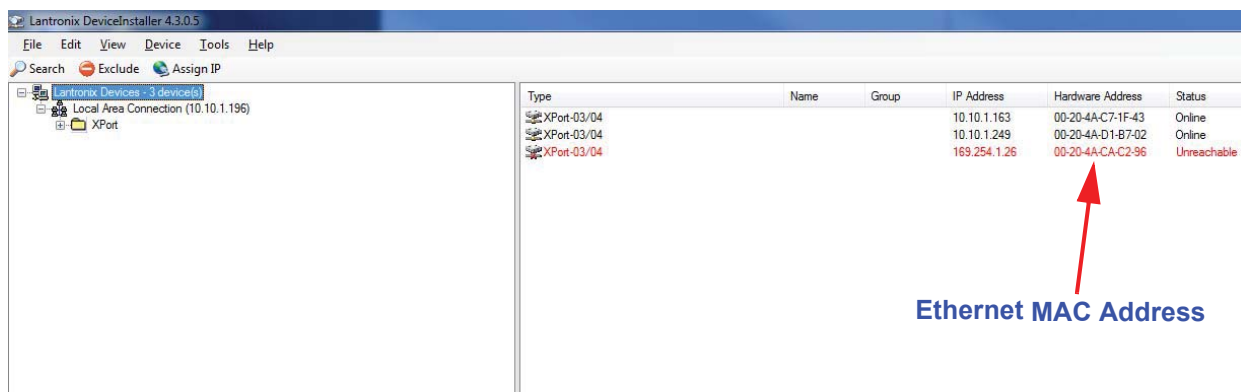

Figure 4-6 Detecting Attached Devices

2. Select and double-click the XPort for the S1100 to open the Device Details tab.
 - Select the **Web Configuration** tab and click the green arrow. The Windows Security Login window will open.
 - Select OK without entering a username or password. See Figure 4-7.

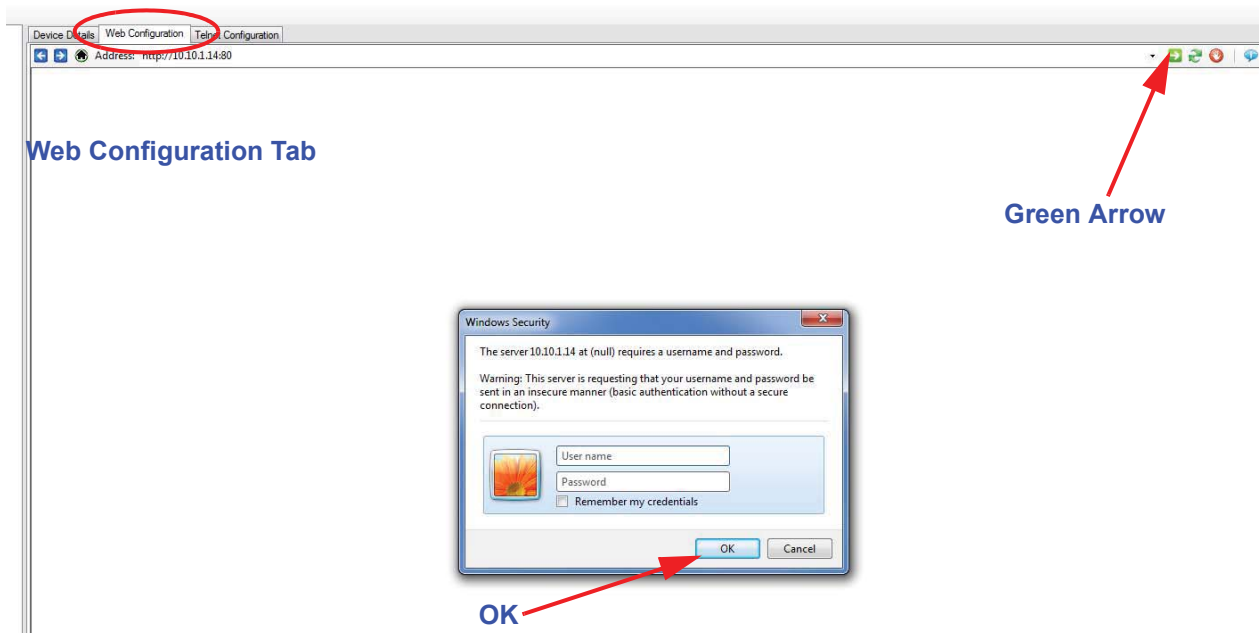

Figure 4-7 Web Configuration Tab

3. The Device Server Configuration Manager will open as shown in Figure 4-8.

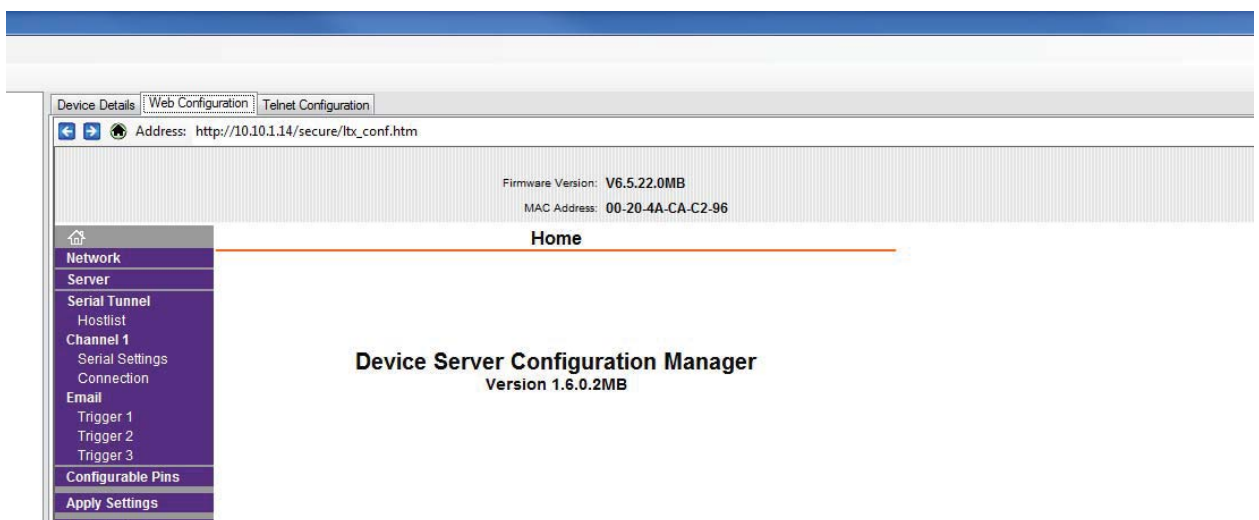

Figure 4-8 Device Server Configuration Manager

4. Select **Network Settings** and choose the **Use the following IP configuration:** radio button.
 - Enter the **IP Address:** “XXX.XX.X.XX” and the **Subnet Mask:** “255.255.255.0”.
 - Leave the **Default Gateway:** blank unless the IT department indicates one is needed. If a gateway is needed, the IT department will provide one.
 - Press the **OK** button to save the settings. Network Settings will display **Done!** See Figure 4-9.

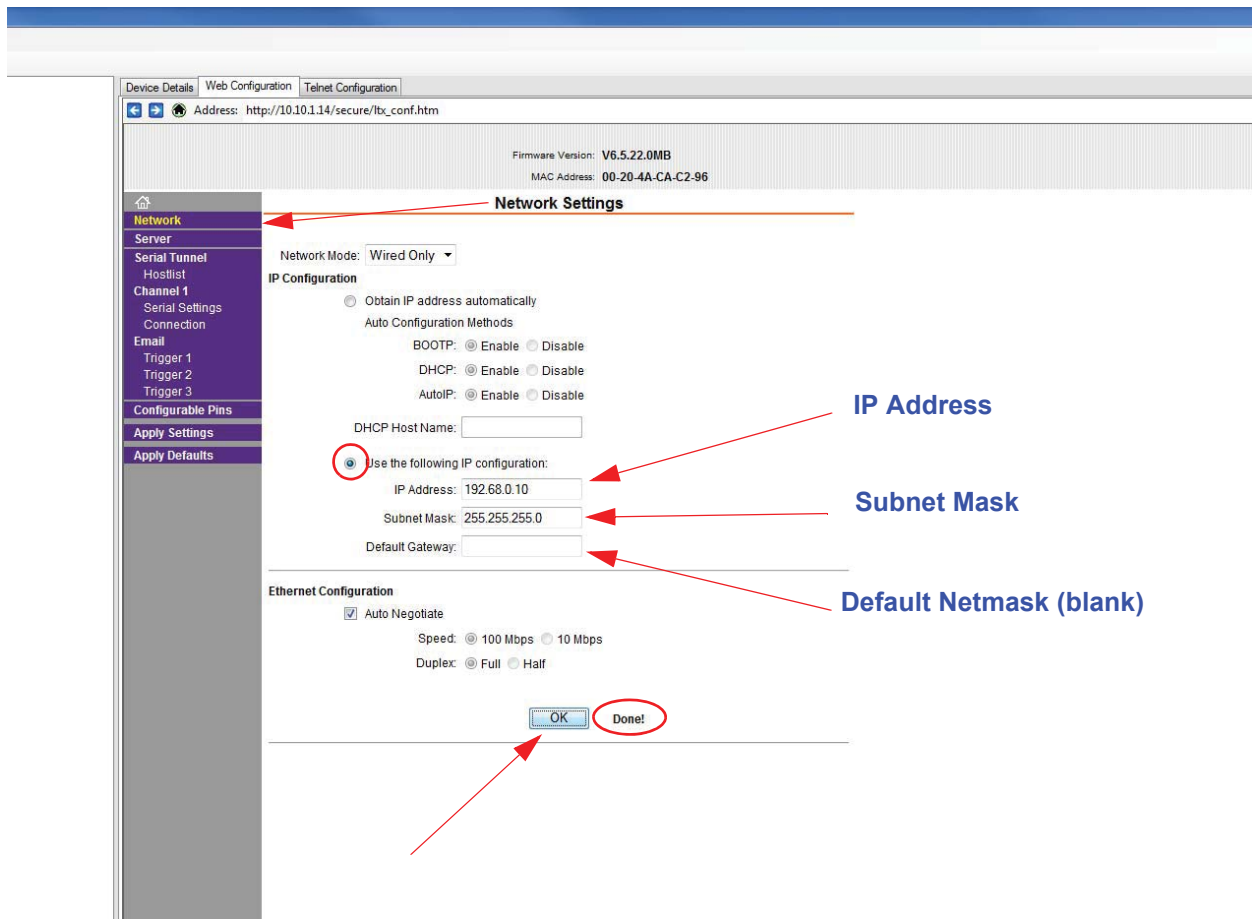

Figure 4-9 Network Settings

Note: *These settings should be the default settings and may not need to be changed.*

5. Select **Serial Settings** under **Channel 1**. Verify that the **Port Settings** are set to the following:
 - **Protocol:** RS485 - 2 wire
 - **Flow Control:** None
 - **BaudRate:** 19200

- **Data Bits: 8**
- **Parity: None**
- **Stop Bits: 1**
- Press the **OK** button to save the settings. Serial Settings will display **Done!** See Figure 4-10.

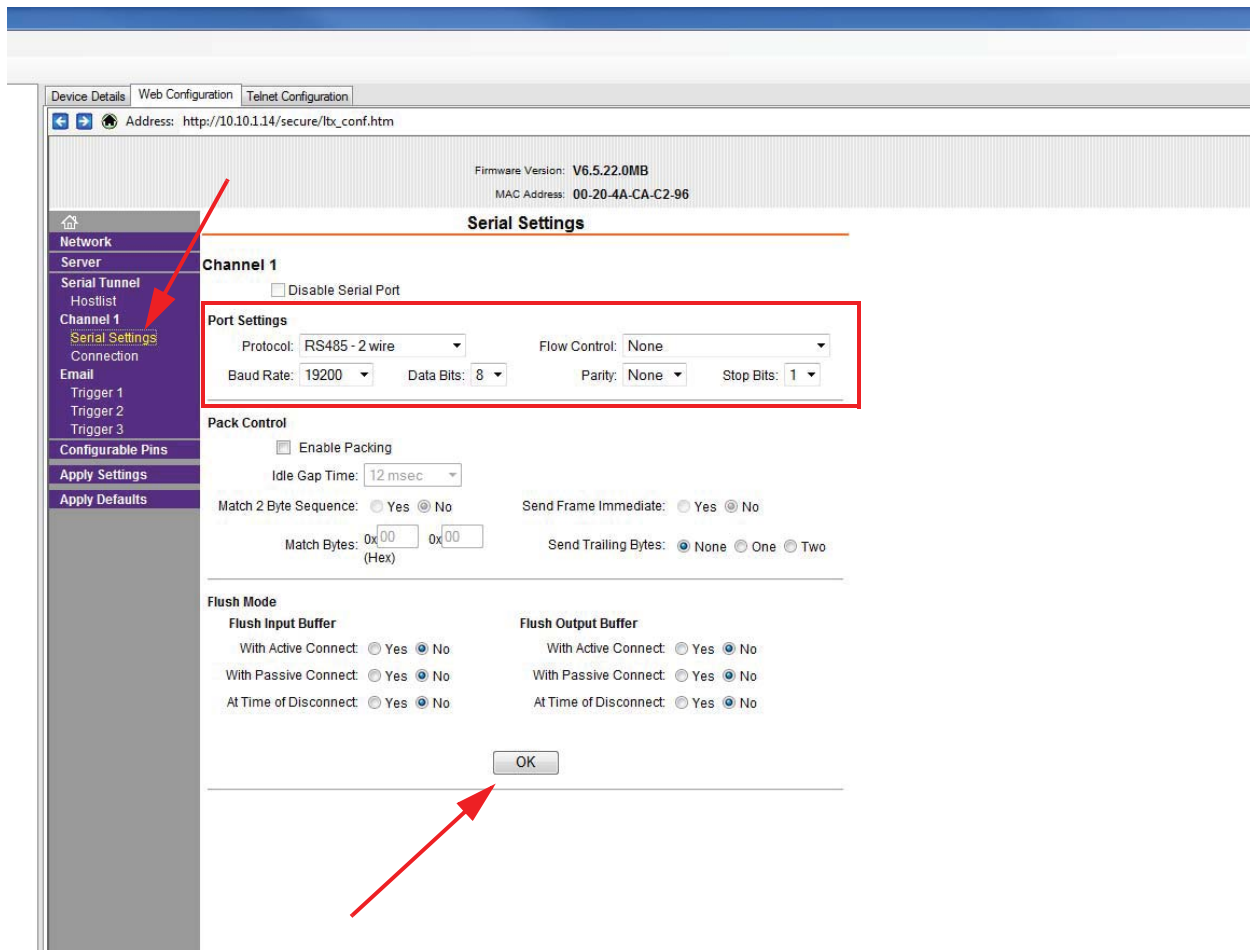

Figure 4-10 Serial Settings

6. Select **Connections** and verify that **Connect Protocol** and **Connection** settings are set to the following:
 - **Protocol: Modbus**
 - **Local Port: 502**
 - **Accept Incoming: Yes.**
 - Under **Modbus Mode**, set the **Message Timeout** to “1000ms” if not already set.

- Press the **OK** button. Connections Settings will display **Done!** as shown in Figure 4-11.

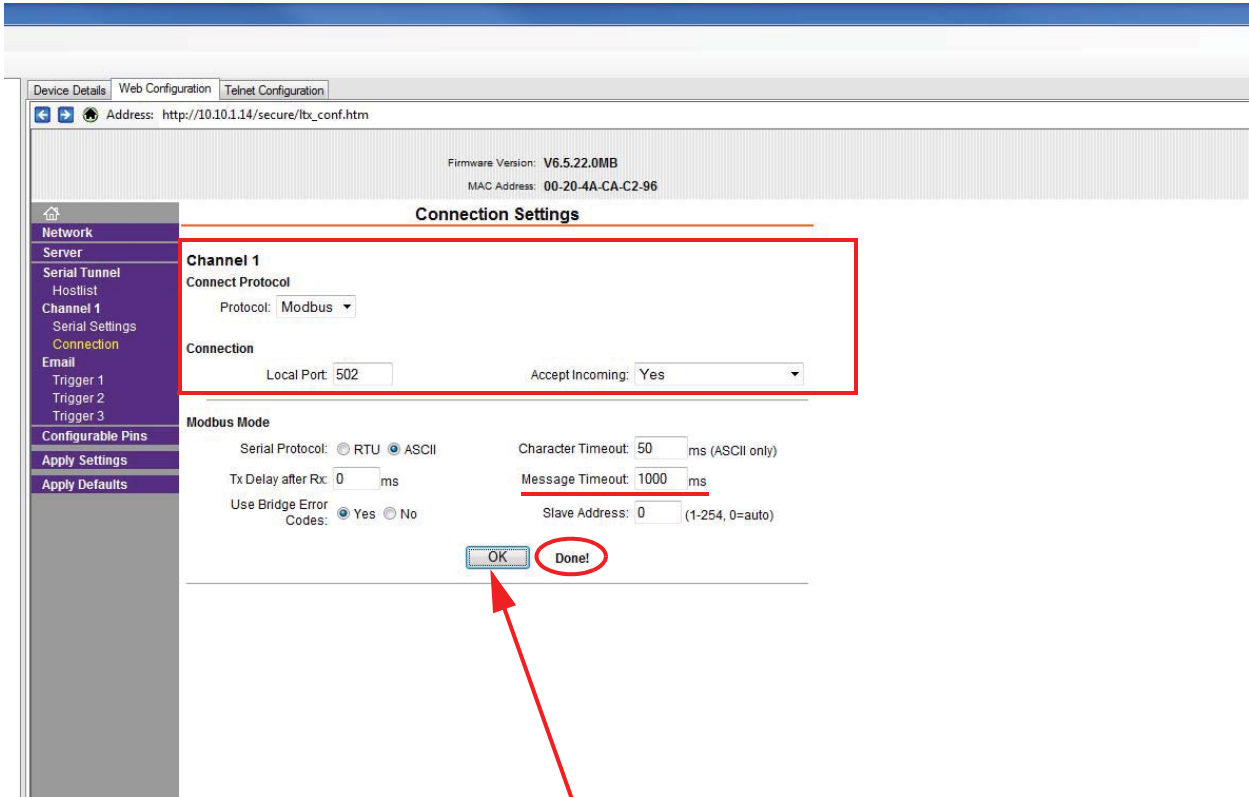

Figure 4-11 Connections

7. Select **Apply Settings** link to save the setting to the RS485 Ethernet Adapter as shown in Figure 4-12.

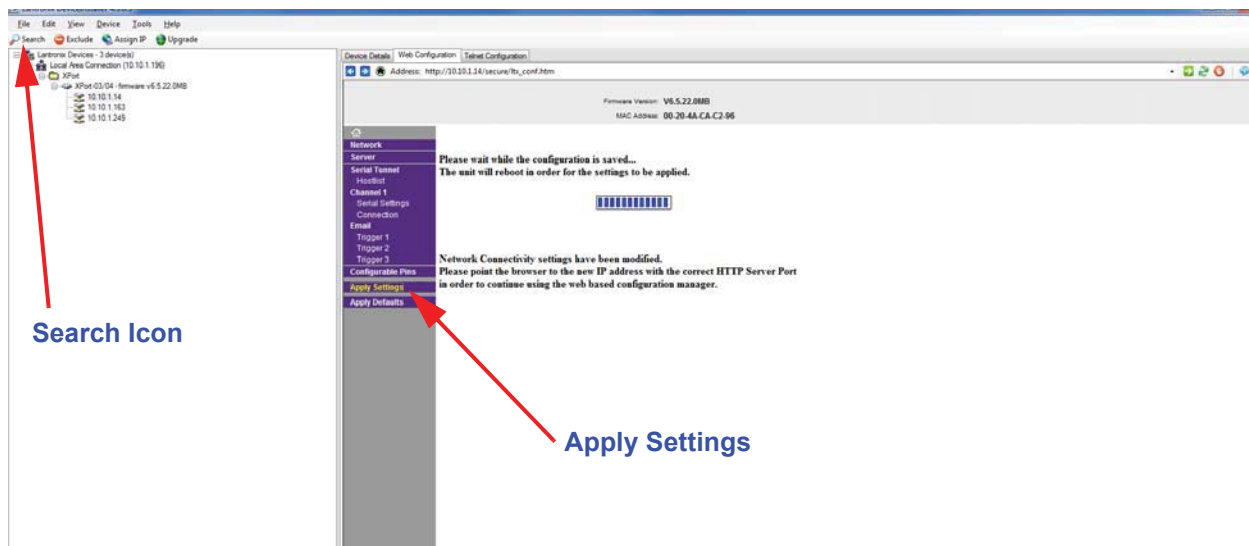

Figure 4-12 Apply Settings

8. Select the **Search** icon to refresh the attached devices and verify that the IP Address for the RS485 Ethernet Adapter has been changed.

Note: *In case the Lantronix method fails to access the instrument, the next section provides an alternative to the Lantronix method. The steps are more difficult due to use of DOS commands that access the instrument at the hardware level.*

If the alternative method fails to resolve the issues, contact Lighthouse Technical Support, 1-800-945-5905 (1-541-770-5905 outside of USA) or techsupport@golighthouse.com.

DOS-Level Commands

Definitions of Terms Used

This list is provided for the convenience of the user or technician.

- ARP - Address Resolution Protocol, a program that can change the ARP Cache of a host by adding or removing IP addresses. Each IP address is associated to a MAC address by providing a map of MAC to IP addresses. This allows the computer to perform networking actions on specific hosts by assigning an IP address to a MAC address.
- ARP Cache - List of IP addresses and their associated MAC addresses for hosts whose addresses cannot be resolved normally.
- DHCP - Dynamic Host Configuration Protocol, a program running on a server that issues IP addresses to computers or devices (Hosts) on its LAN.
- Gateway - a network device that controls traffic between two or more networks.
- Hardware address - a unique identifying code programmed by the factory into a network device, such as a network PCB, comprised of six two-digit groups of letters A-F and numbers 0-9.
- Host - a computer or device that allows access to itself via a LAN.
- IP (Internet Protocol) Address - a unique logical address used to identify a host on a TCP/IP network.
- LAN - Local Area Network, a group of computers or hosts connected together in a relatively small geographical area, such as a building or floor of a building.
- MAC address - the same as hardware address.
- Netmask - a logical hexadecimal number that prevents accessing hosts outside of its range. A bit value of zero allows access and a non-zero blocks access.
- Subnet - a logical grouping of hosts based on their IP addresses.

- TCP/IP - a communication protocol suite that is used for the Internet and a large number of LANs that allows hosts to share data.
- Telnet - a communication program used primarily to issue commands directly to a TCP/IP-based host.

Prepare for Network Installation

Note: *The network where the instruments will operate must have an available IP address for each instrument. The IP scheme (subnet) must match that of the PC that will be used to retrieve the data from the instruments. Contact Lighthouse Technical Support at 800-945-5905 (Toll Free USA) or 541-770-5905 (Outside of USA) for additional information.*

Note: *All values in screen shots are examples only. Use only the values provided by the Network Administrator.*

Equipment Required:

- Network enabled Personal Computer (IBM-compatible);
- SOLAIR 1100LD
- Small 5-port hub or switch and two 3-foot long straight-through Cat5 Ethernet cables (for connection to a Network)
- Or one 3-foot cross-over Cat5 Ethernet cable (for connection to a PC)

Software Required:

Contact the network administrator if any of the following are not installed or not functional:

- Windows 2000, XP Professional or Windows 7 OS
- Telnet

Additional Requirements:

1. Contact the network administrator and obtain administrator rights on the PC to be used for this procedure.
2. For each counter to be attached to the LAN, obtain an unused static IP address, a Gateway IP address and appropriate Netmask for the LAN in which they will be installed.
3. Create a list and record the MAC address(es) for all SOLAIRs to be configured. It is suggested that the IP address that will be used for each SOLAIR be written next to the MAC address. This list can be provided to the network administrator for future reference.
4. The PC being used to program the SOLAIR must be using the same subnet that the adapter will use. See the network administrator for assistance with this.
5. The PC that will monitor or retrieve data from the instrument(s) must be using the same subnet and gateway programmed on the SOLAIR(s) network interface.

Configure Device

Ethernet Port Configuration

This section is organized based on the cable used to perform the SOLAIR 1100LD programming.

Straight-through Cat5 requires a hub or switch and two straight-through Cat5 cables. Cross-over Cat5 connects the PC directly to the SOLAIR 1100LD with no hub. Each will be explained separately. If troubleshooting is required, the cross-over cable technique is easier to use in the field because it requires fewer devices.

It cannot be stressed enough, however, that the instrument and PC be configured using the same IP scheme (IP range, Default Gateway and Netmask).

For troubleshooting outside of the LAN, it is suggested that the PC's IP address be used as the Default Gateway for both the PC and the SOLAIR.

Frequently, it is necessary to change the SOLAIR 1100LD Ethernet parameters to allow for easier troubleshooting. When this needed, make sure the instrument is reprogrammed to its previous network settings before reattaching to the LAN. Contact Lighthouse Technical Support at 800-945-5905 (Toll Free USA) or 541-770-5905 (Outside of USA) or the network administrator for additional information.

Straight-through Cat5 Setup:

This section requires the PC, two straight-through Cat5 cables and the hub or switch.

1. Connect one end of a straight-through Cat5 cable to the SOLAIR's Ethernet Port.
2. The other end of the Cat5 cable should plug into one port on the hub or switch.
3. Attach another straight-through cable to the PC's RJ45 receptacle and an open port on the hub or switch.
4. Proceed to "Windows Telnet Programming:" on page 18.

Note: *Screens shown are examples only. Data displayed and command responses may differ.*

Cross-over Cat5 Setup:

1. Attach one end of the cross-over cable to the Ethernet RJ45 receptacle on the PC.
2. Attach the other end of the cable to the SOLAIR Ethernet Port.
3. Apply power to the SOLAIR then to the PC if it is not already running. Observe the LEDs on the PC's RJ45 connector - blinking indicates network activity. Observe the network LEDs on the instrument's RJ45 receptacle - they should blink indicating activity. Proceed to next section.

Program the Interface

WARNING: *Perform only the steps or commands as provided in this guide. Failure to heed this warning can result in damage to equipment, personal injury or data loss and may void the equipment warranties.*

Windows Telnet Programming:

1. Start Windows.
2. On the Taskbar, click on **Start**.
3. Select **Run** as shown in Figure 4-13.



Figure 4-13 RUN Screen

Note: *Typing commands in the command console requires a space between the instruction and the command variables. For example, 'arp' is followed by a space, then '-d' and another space, then the '*'.*

4. In the Run window, type **CMD** and click OK. See Figure 4-14.



Figure 4-14 Starting the Command Console

5. A command prompt window will open. Clear the ARP Cache by typing `arp -d *` at the command line and press `Enter`. Ignore any error messages that indicate the address table doesn't exist or has no entries. See Figure 4-15.

```
C:\Documents and Settings\Administrator>arp -d *
```

Figure 4-15 Clear Address Table Command

6. The next step requires the unit's assigned IP and its MAC address. The MAC address is a group of six two-digit characters (0-9 and A-F) found on the back of the 1100LD that may be referred to as the HW address.
7. The next step adds the IP and MAC addresses to the ARP Cache which allows direct communications with the instrument before an IP is programmed into its Ethernet interface.
8. Type `arp -s xxx.xxx.xxx.xxx nn-nn-nn-nn-nn` and press `Enter`. Replace the x's with the desired IP address, such as 192.168.0.10 or 10.10.0.15, and the n's with the desired MAC address, such as 00-20-4a-8a-26-31. The IP address will be four segments total with up to 3 digits per segment, each segment separated by a period. Note that the MAC address segments are separated by dashes (-), not periods. See Figure 4-16. This command tells the Operating System (OS) that it must assign the IP address to the MAC address to make the following commands work.

```
C:\Documents and Settings\Administrator>arp -s 10.10.0.18 00-20-4a-8a-26-31
```

Figure 4-16 ARP Command to Add New IP

9. Activate the SOLAIR's Ethernet interface by typing, `telnet xx.xx.xx.xx 1` (replace x's with the IP address to be used for the instrument) and press `Enter`. This command will cause a connect error but is required to establish communications. See Figure 4-17.

```
C:\Documents and Settings\Administrator>arp -s 10.10.0.18 00-20-4a-8a-26-31
C:\Documents and Settings\Administrator>telnet 10.10.0.18 1_ ←
```

Figure 4-17 Command - Send "Telnet 1"

10. Type `telnet xx.xx.xx.xx 9999` and press `Enter`. This command accesses the telnet port of the instrument. The expected error message from Step 9. is shown in Figure 4-18.

```
C:\Documents and Settings\Administrator>arp -s 10.10.0.18 00-20-4a-8a-26-31
C:\Documents and Settings\Administrator>telnet 10.10.0.18 1
Connecting To 10.10.0.18...Could not open a connection to host on port 1 : Connect
failed
C:\Documents and Settings\Administrator>telnet 10.10.0.18 9999
```



Figure 4-18 Command - Send “Telnet 9999”

The user will have 4 seconds to respond in the next step. If they respond too slowly, they will have to repeat step 10.

11. Press `Enter` to start the 1100LD Ethernet interface setup program. Figure 4-19 displays some of the default settings - make no changes to these settings except as instructed.

```
Software version 02.3 (050420) XPTEx
Press Enter to go into Setup Mode
Model: Device Server Plus+! (Firmware Code:XA)
Modbus/TCP to RTU Bridge Setup
1) Network/IP Settings:
  IP Address ..... - 0.0.4.0/DHCP/AutoIP
  Default Gateway ..... --- not set ---
  Netmask ..... 255.000.000.000
2) Serial & Mode Settings:
  Protocol ..... Modbus/RTU,Slave(s) attached
  Serial Interface ..... 9600,8,N,1,RS232
3) Modem/Configurable Pin Settings:
  CP1 ..... Not Used
  CP2 ..... Not Used
  CP3 ..... Not Used
4) Advanced Modbus Protocol settings:
  Slave Addr/Unit Id Source .. Modbus/TCP header
  Modbus Serial Broadcasts ... Disabled (Id=0 auto-mapped to
  MB/TCP Exception Codes .... Yes (return 00AH and 00BH)
  Char. Message Timeout ..... 00050msec, 05000msec

D)default settings, S)ave, Q)uit without save
Select Command or parameter set (1..4) to change: _
```

Figure 4-19 Starting the Set Up Program

12. Type **1** to set the IP address. Type the desired IP address and press **Enter**. See Figure 4-20.

```

Serial Interface ..... 19200,8,N,1,RS232
3) Modem/Configurable Pin Settings:
  CP1 ..... Not Used
  CP2 ..... Not Used
  CP3 ..... Not Used
4) Advanced Modbus Protocol settings:
  Slave Addr/Unit Id Source .. Modbus/TCP header
  Modbus Serial Broadcasts ... Disabled (Id=0 auto-map)
  MB/TCP Exception Codes ..... Yes (return 00AH and 00
  Char, Message Timeout ..... 01000msec, 05000msec

D)default settings, S)ave, Q)uit without save
Select Command or parameter set (1..4) to change:
IP Address <010> 10.(010) 10.(000) 0.(018) 18

```

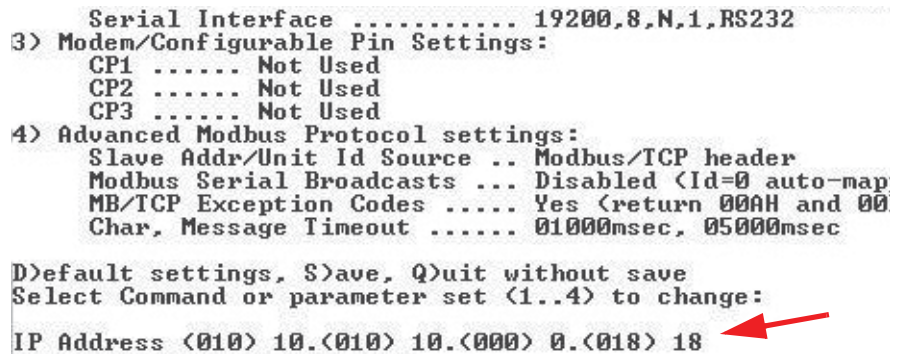

Figure 4-20 Assigning IP Address

13. Type **Y** to set the Gateway IP address. Type the Gateway IP address and press **Enter**. See Figure 4-21.

```

CP1 ..... Not Used
CP2 ..... Not Used
CP3 ..... Not Used
4) Advanced Modbus Protocol settings:
  Slave Addr/Unit Id Source .. Modbus/TCP header
  Modbus Serial Broadcasts ... Disabled (Id=0 auto-map)
  MB/TCP Exception Codes ..... Yes (return 00AH and 00
  Char, Message Timeout ..... 01000msec, 05000msec

D)default settings, S)ave, Q)uit without save
Select Command or parameter set (1..4) to change:
IP Address <010> 10.(010) 10.(000) 0.(018) 18
Set Gateway IP Address <Y> Y
Gateway IP Address : <010> 10.(010) 10.(000) 0.(001) 1

```

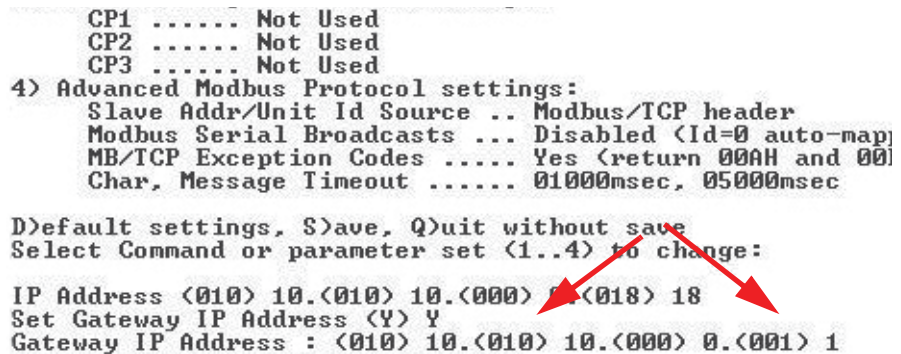

Figure 4-21 Assigning Gateway IP Address

14. Type **Y** to set the Netmask. type the desired Netmask value and press **Enter**. See Figure 4-22.

```

CP1 ..... Not Used
CP2 ..... Not Used
CP3 ..... Not Used
4) Advanced Modbus Protocol settings:
  Slave Addr/Unit Id Source .. Modbus/TCP header
  Modbus Serial Broadcasts ... Disabled (Id=0 auto-map)
  MB/TCP Exception Codes ..... Yes (return 00AH and 00BH
  Char, Message Timeout ..... 01000msec, 05000msec

D)default settings, S)ave, Q)uit without save
Select Command or parameter set (1..4) to change:
IP Address <010> 10.(010) 10.(000) 0.(018) 18
Set Gateway IP Address <Y> Y
Gateway IP Address : <010> 10.(010) 10.(000) 0.(001) 1
Set Netmask <N for default> <Y> Y
<255> 255.(255) 255.(000) 0.(000) 0

```

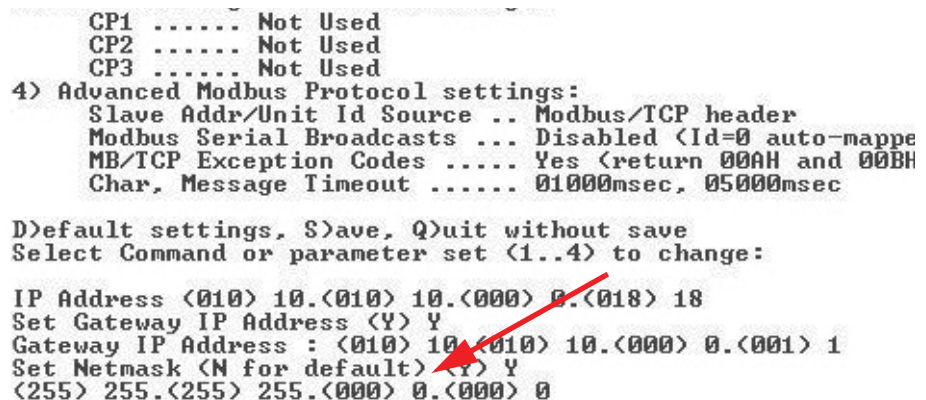

Figure 4-22 Assigning Netmask

- Type **N** in response to “Change telnet config password”. The instrument is shipped without a password. Changing the telnet password or providing one is discouraged, except for absolute security requirements. If a password is applied and forgotten, the instrument will have to be returned to Lighthouse to get the password cleared. See Figure 4-23.

```

Modbus Serial Broadcasts ... Disabled <Id=0 auto-mappe
MB/TCP Exception Codes ..... Yes <return 00AH and 00BH
Char, Message Timeout ..... 01000msec, 05000msec

D>default settings, S>ave, Q>uit without save
Select Command or parameter set (1..4) to change:

IP Address <010> 10.<010> 10.<000> 0.<018> 18
Set Gateway IP Address <Y> Y
Gateway IP Address : <010> 10.<010> 10.<000> 0.<001> 1
Set Netmask <N for default> <Y> Y
<255> 255.<255> 255.<000> 0.<000> 0
Change telnet config password <N>
    
```

Figure 4-23 Telnet Config Password Screen

- Type **S** to Save and restart and press **Enter** to save the changes. See Figure 4-24.

Note: *When the Ethernet restarts, it will lose connection to the PC, reported as, “Connection to host lost”.*

```

Modbus/TCP to RTU Bridge Setup
1) Network/IP Settings:
   IP Address ..... 10.10.0.18
   Default Gateway ..... 010.010.000.001
   Netmask ..... 255.255.000.000
2) Serial & Mode Settings:
   Protocol ..... Modbus/ASCII,Slave(s) att
   Serial Interface ..... 19200,8,N,1,RS232
3) Modem/Configurable Pin Settings:
   CP1 ..... Not Used
   CP2 ..... Not Used
   CP3 ..... Not Used
4) Advanced Modbus Protocol settings:
   Slave Addr/Unit Id Source .. Modbus/TCP header
   Modbus Serial Broadcasts ... Disabled <Id=0 auto-mappe
   MB/TCP Exception Codes ..... Yes <return 00AH and 00BH
   Char, Message Timeout ..... 01000msec, 05000msec

D>default settings, S>ave, Q>uit without save
Select Command or parameter set (1..4) to change: _
    
```

Figure 4-24 Saving the Settings

- Perform Step 7. though Step 16. for each 1100LD.

WARNING: *Step 18 is very important to prevent network address errors on the PC when the process is complete.*

18. Clear the ARP Cache by typing `arp -d *` and press **Enter**. *If this is not done before quitting this process, the PC may create “ghost IPs” on the LAN and cause serious problems with the network.*
19. Type **Exit** to quit the command console.

Connect the SOLAIR 1100LD to Production LAN

Connect Ethernet Cable to Instrument

It is presumed the previous steps were performed on the SOLAIR in an Off-LAN state (not connected to a production network). Power the SOLAIR OFF and disconnect any previously attached cabling.

Attach the network cable that will be used for production to the SOLAIR and the other end to the production network receptacle. Apply power to the instrument and check the port LEDs to verify the connection is working.

When all steps are completed, the SOLAIR will supply data to the LAN connection. After approximately 60 seconds, monitoring equipment and software should “see” the instrument and be able to retrieve data from it.

For additional information on data provided by the 1100LD, see “Data View Buffer Screen” in “Operating Counter” on page 6-53 and the monitoring software’s Operating Manual for detail information regarding downloading of this data.

Contact Lighthouse Worldwide Solutions Technical Support at 1-800-945-5905 (Toll Free USA) or 1-541-770-5905 (Outside of USA) for additional information or further assistance.

5

Communications

SOLAIR Communication Mode

WARNING: *Please note that only one communication port may be used at one time. Attempting to simultaneously connect the instrument to multiple interfaces, such as Ethernet AND RS485 or USB and Ethernet or all three will fail. The instrument must be powered OFF before changing from one interface to another, such as from USB to Ethernet.*



This chapter contains information on how to set up the SOLAIR 1100LD to program and communicate with it.

Communicate with the Instrument

The communication ports are labeled as in Figure 5-1. The Ethernet port is used to connect the instrument to an Ethernet LAN; RS485 port is used to connect the unit to a PC COM port via an RS485 serial line or to an RS485 network; the USB port is used to connect the instrument to a PC USB port.

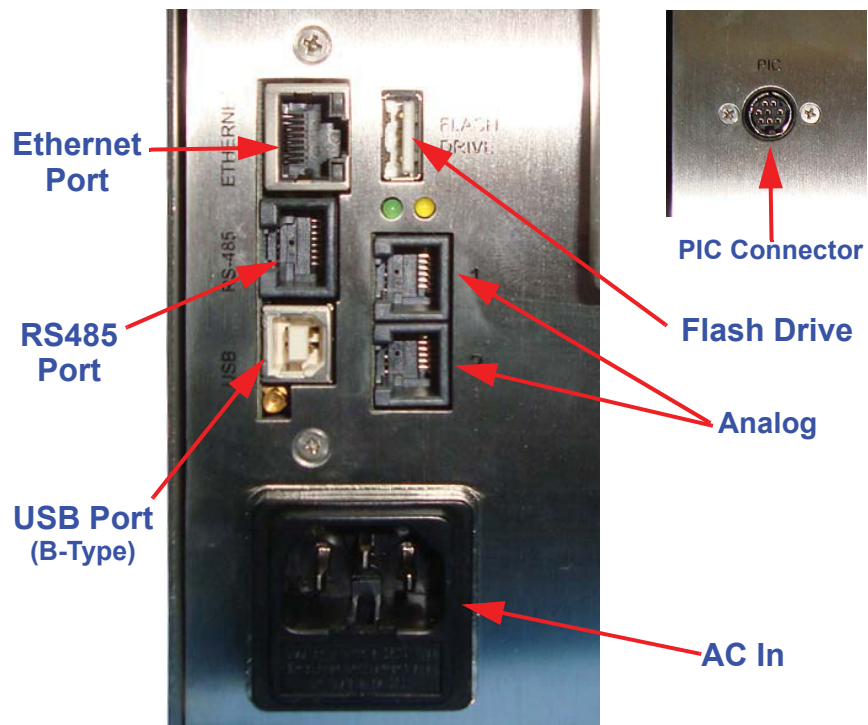

Figure 5-1 SOLAIR 1100LD Rear Connectors

Ethernet Communications

WARNING: *Connect the Ethernet port ONLY to an Ethernet LAN.*

The Ethernet RJ45 connector provides Ethernet connectivity, over which the instrument uses the MODBUS over TCP/IP communication protocol. Communicating with the instrument on an Ethernet LAN requires a PC or server running a MODBUS communication package, such as LMS Express, Express RT or LMSNet connected to same LAN. Both must be configured to use the same IP address range, subnet and default gateway. It is strongly advised that the instrument be assigned a static IP so its address does not change and software programs monitoring its data will not lose contact with it due to a DHCP change. Contact the local IT or Network Administration staff for clarification and IP assignment or Lighthouse Technical Support at 800-945-5905 (Toll Free USA) or 541-770-5905 (Outside of USA) for more information.

Note: See section "Ethernet Adapter" in Chapter 4 for setting up Ethernet Communications.

The instrument can be connected directly to a PC computer Ethernet port by using a crossover cable for testing and configuration purposes. It must use a standard straight-through cable to attach to an Ethernet hub or switch.



RJ-45 Comm Port

WARNING: *+24VDC is present on Pin 7 of RS-485 Port.*

The RJ-45 connector on the instrument's RS485 port (see Figure 5-1) incorporates both RS232 and RS485 lines. The pinouts are displayed in Table 5-1.

Table 5-1 RS232/RS485 - RJ-45 Pinouts

| RJ-45 Pin | Signal Name |
|-----------|-------------------------|
| 1 | RS-232-TX |
| 2 | RS-232-RX |
| 3 | RESERVED for future use |
| 4 | RS485B |
| 5 | RS485A |
| 6 | RESERVED for future use |
| 7 | 24VDC |
| 8 | GND |

RS485 Communications

WARNING: *This instrument will be damaged and its warranty voided if the design of the RS485 port is defeated to allow daisy chaining. The port is designed for a star configuration only, where the instrument is the termination of a single cable run between it and a PC or hub.*

The instrument uses RS485 as one of its communication modes. Attaching the instrument to an RS485 network requires special attention to topology (wiring scheme of network) before and after the design phase to make sure the SOLAIR 1.0 CFM and other instruments perform as expected.

A standard Cat5e or Cat6 cable is used to connect the instrument to an RS485 network.

RS232 Communications

The instrument uses RS232 as a short-distance communication mode. Typically, an Ethernet cable is connected to the RS-485 Port on the SOLAIR and to any USB port on a PC using an RS232 to USB converter cable assembly.

When the cable is attached to the PC, Windows will detect that a new hardware device has been attached and will finalize the installation as needed. This is a routine “registering” of components that should only take a moment. An additional COM port will be added to the PC.

USB Communications

The SOLAIR provides point-to-point communications via the USB Port.

If it hasn't been done, yet, install the USB driver provided on the product CD. Once it has been installed and the instrument is connected, the driver will be used to establish communications using a virtual COM port on the PC. Attempting to connect the instrument to a PC and applying power before the driver has been installed will be problematic.

Using the USB Port to connect to a PC

To connect the instrument to a computer using the USB port, make sure that the driver has been installed first. Refer to the following:

1. Remove power from the instrument.
2. Connect the 'B end' of a standard “A to B” USB cable to the instrument (only 'B end' will fit). See Figure 5-2.

Note: *Make sure the USB driver has been installed on the PC before connecting and applying power to the instrument.*

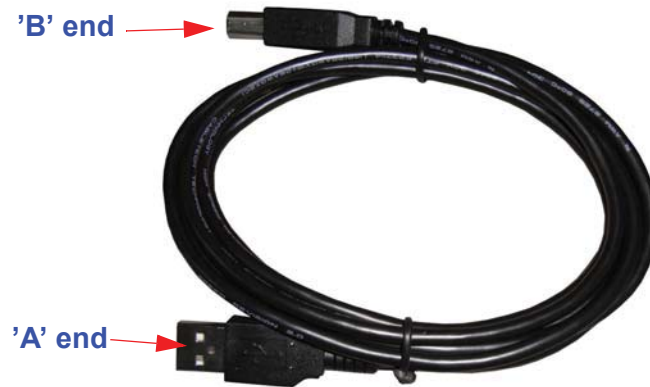

Figure 5-2 “A to B” USB Cable

3. Connect the 'A end' to any available USB port on the PC.
4. Apply power to the instrument.
5. Windows will recognize that a new hardware device has been attached and will finalize the installation as needed. This is a routine “registering” of components that should take only a moment. An additional COM port will be added to the PC.
6. Identify the computer port that has been added to the PC by using the “Properties” of My Computer and examining the COM ports. USB ports are generally added to the bottom of the list and named USB COM port “x”. Refer to Figure 5-3 for screen examples (Windows XP).

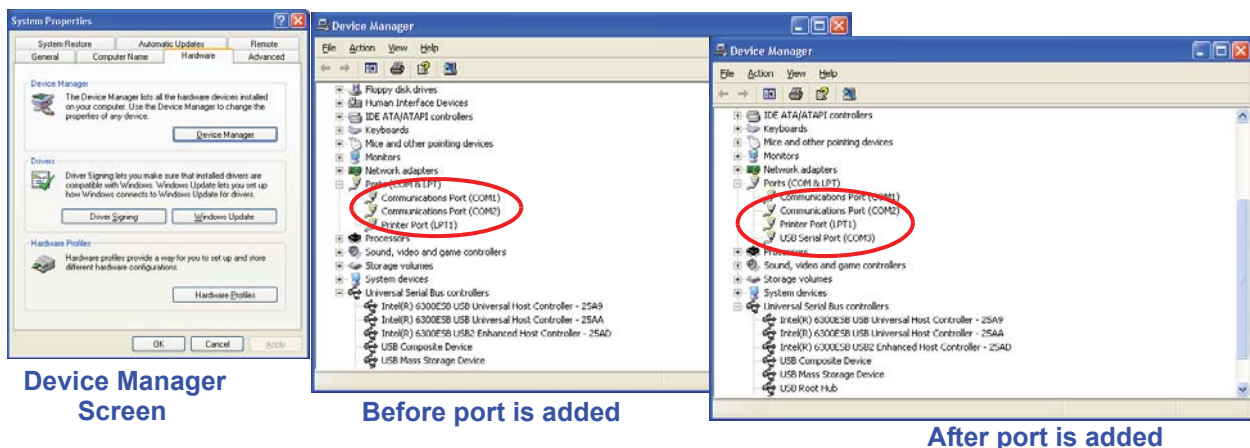

Figure 5-3 Example Device Manager Screens

- Use LMS XChange or one of the LMS Express products to connect to the instrument and retrieve data from it. Use the port assignment determined above.

USB Flash Drive

Reports can be set up to print to the printer or saved to the USB Flash Drive port. When the Flash Drive is selected, the report chosen can be saved in either a CSV (Comma Separated Value) formatted text file or an encoded LSD (Lighthouse Secure Data) non-human readable file that can be imported and decoded in LMS Express. See Figure 5-4.

Note: *Make sure to use the supplied USB flash drive to ensure file transfer compatibility with the Solair.*

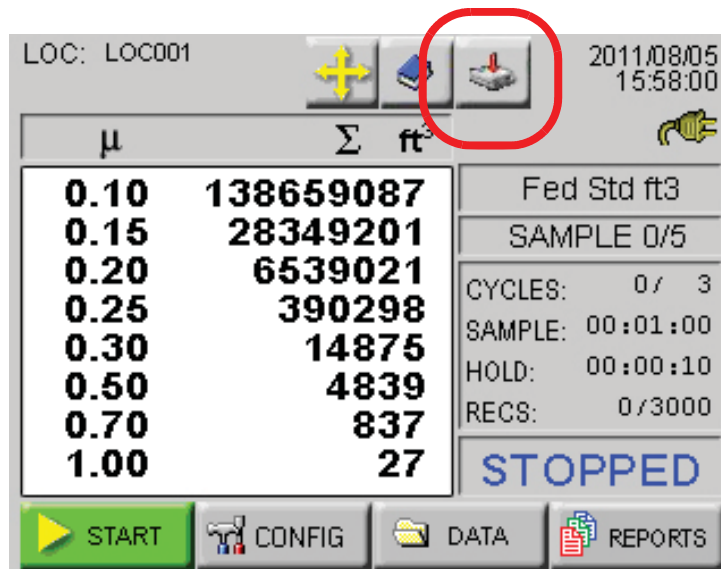

Figure 5-4 MAIN Screen, Flash Drive Attached, USB Mode

Connecting a USB flash drive will display the message “USB Drive Found” when the drive has been detected and drivers loaded. Please wait to perform any transfers to the drive until the message has ended, which means the drive is ready. If the drive is not detected, try swapping it out for another flash drive. If the flash drive is still not detected after attaching a known good drive, contact Lighthouse Technical Support at 800-945-5905 (Toll Free USA) or 541-770-5905 (Outside of USA).

6

Operate SOLAIR

Instrument First Time Use

This chapter describes how to use the SOLAIR 1100LD Airborne Particle Counter. The SOLAIR is ready to use, aside from site requirements, right out of the box. Refer to “Installation” on page 3-5 and “Set up the Counter” on page 4-1 for specifics to prepare the instrument for operation.

WARNING: *Do not attempt to sample reactive gases (such as hydrogen or oxygen) with this instrument. Reactive gases create an explosion hazard in the instrument.*

Sampling any gas under pressure can damage the instrument and void its warranty.

Sampling any gas that is not the same density as ambient air can result in inaccurate data.

Please contact Lighthouse at 800-945-5905 (Toll Free USA) or 541-770-5905 (Outside of USA) for more information.

1. Install the instrument’s battery according to instructions in Chapter 3.
2. Position the instrument in the environment to be measured (per Chapter 3).
3. Make sure the front power switch is OFF (not illuminated).



Figure 6-1 SOLAIR 1100LD Power Button

4. Plug AC power cord into SOLAIR and AC outlet. Make sure enough space exists to allow quick and safe removal of the AC cord if needed. See Figure 6-2.

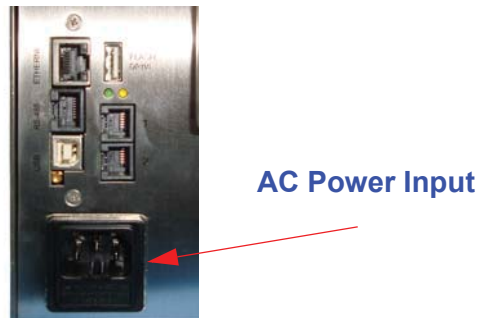

Figure 6-2 AC Power Input Connection

5. Remove the protective cap from the inlet barb located on the top of the unit. If using an isokinetic probe, install the probe by connecting the probe tubing to instrument's inlet barb.



Figure 6-3 Installing Tubing onto Inlet (Example)

WARNING: *Attempts to perform procedures or analyze dangerous or harmful environmental conditions that are not allowed or specified in this manual or use this instrument in any manner not specified by the manufacturer may impair the protection provided by the equipment.*

6. Press the front panel power button (Figure 6-1) to power on the instrument.
7. While booting, the unit displays a startup screen.
8. The MAIN screen displays.



Figure 6-4 MAIN Screen Displayed at Boot Up

WARNING: *No water, solvents or other liquids of any type should be allowed to enter the instrument via the inlet tube or other entry point. Failure to heed this warning will void the warranty.*

9. If analog sensors were ordered, plug them into the connectors labeled 1 or 2 on rear of the instrument (see Figure 6-5).

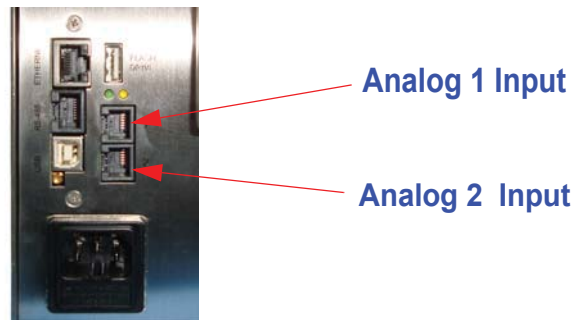

Figure 6-5 Analog Channel Connectors

10. Make sure the Inlet port is not capped or plugged and is properly connected to sample tube then press the “START” button on the touch screen to start the instrument.



Figure 6-6 Instrument Start Button Example

WARNING: *Never operate the instrument with the inlet tube capped or plugged. Failure to heed this warning may damage the internal pump and void the warranty.*

- If the 5-Sec Startup is set (default), “STARTING” will display for five seconds when the pump turns on.
- When the SOLAIR starts counting, "COUNTING" appears on the display. Particle counts are displayed according to the size of each particle.
- If the instrument has been programmed with a delay before starting the pump, it displays, “DELAY”.
- If the instrument is in AUTO mode with cycles and a hold time, “HOLDING” will display after each cycle and “FINISHED” will display when all the cycles are complete.
- Press the "STOP" button to stop the instrument, if required, before the cycles are complete.

Touch Screen Overview

The SOLAIR incorporates a unique touch screen interface to control and configure the instrument.

This interface allows the user to easily view and configure the instrument to specific needs and applications. Figure 6-7 illustrates the menu tree.

Menu Map

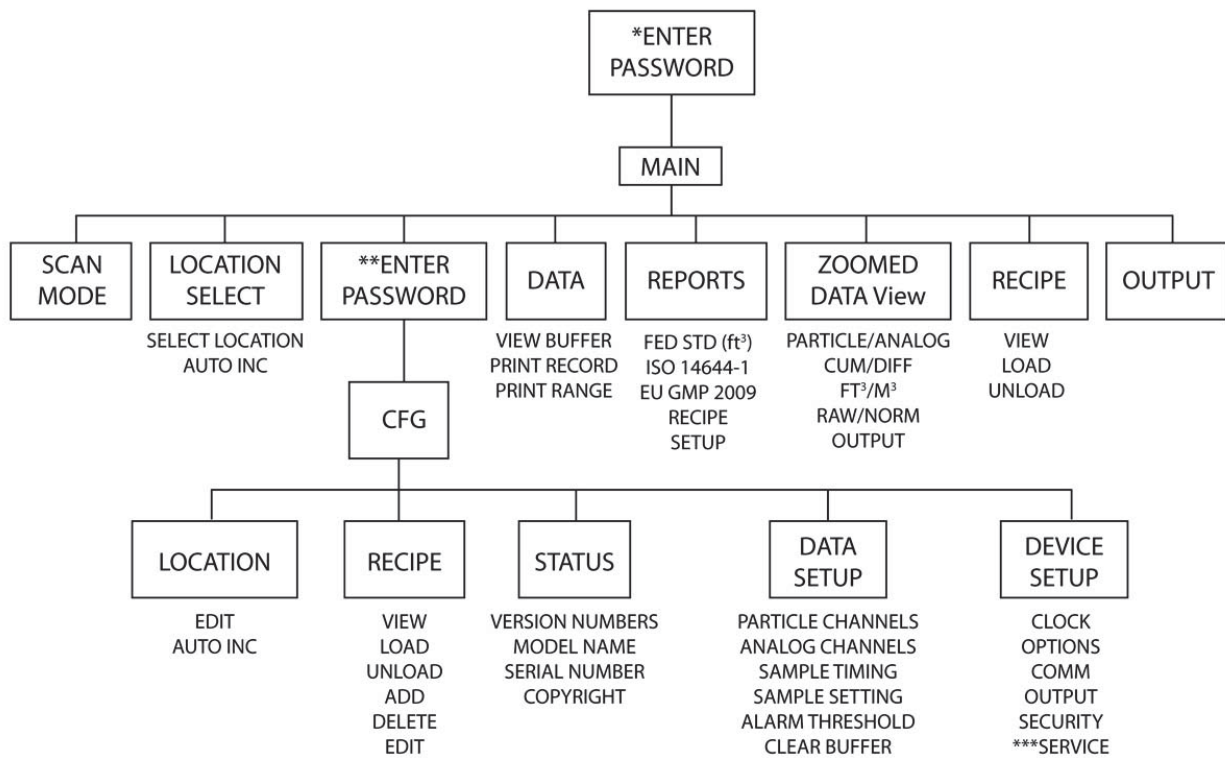

- * If POWER ON password is enabled.
- ** If CFG password is enabled.
- *** For Authorized Service Provider Only.

Figure 6-7 Menu Map

MAIN Screen

The MAIN screen provides the user a snapshot view of the status of the instrument. The instrument can be powered by AC power or an internal, removable battery. When the instrument is using battery power, the battery indicator will show the level of the battery charge remaining as shown in Figure 6-8.

Note: *The screen examples in this chapter are for visual reference. The values displayed may not be indicative of actual values.*

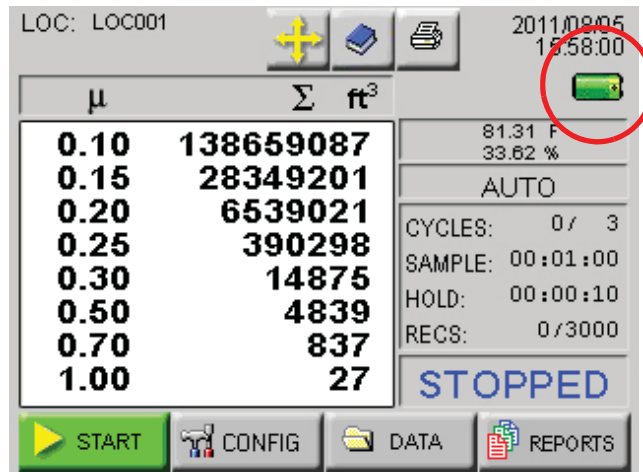

Figure 6-8 MAIN Screen - Battery Operated

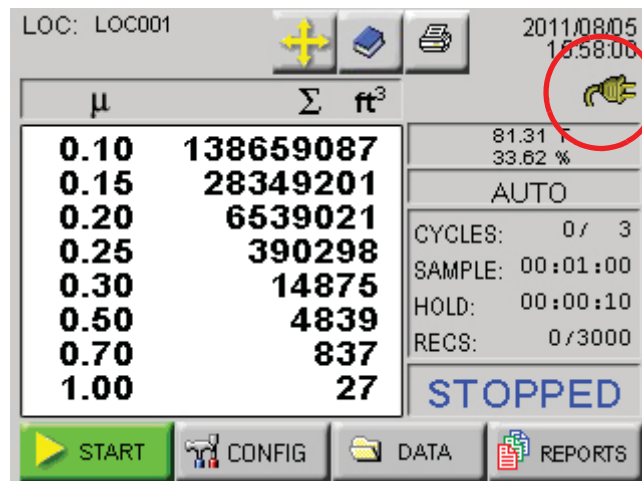

Figure 6-9 MAIN Screen - AC in use

When the AC indicator symbol is displayed, it indicates that the instrument is getting its power from an AC source. See Figure 6-9.

The MAIN screen displays the following options and information:

- **LOCATION:** Displays the location that is currently being measured. Up to 200 alphanumeric locations can be configured.

- **LOCATION SELECT button:** Allows user to change location before sampling.



- **RECIPE button:** Allows the user to view, load and unload recipes that have been configured and saved in the recipe data base.



Note: *Hard copy printouts are available only when the optional thermal printer is installed.*

- **PRINT LAST RECORD/SAVE LAST RECORD TO FLASH DRIVE:** Prints the last recorded sample using the current configuration to determine the type of data printed (i.e. cumulative vs. differential, raw vs. normalized, ft³ vs. m³). When the USB option is enabled, the last record is saved to a flash drive.



- The print and USB options are configured through the OUTPUT button in the CONFIG screen. For more details about printing, see the Configuration section later in this chapter.
- **Date/Time:** Displays the current date and time.
- **Battery Indicator:** Indicates that the instrument is being powered by a rechargeable battery. The amount of battery life left is denoted by the fill inside the battery icon. When the battery is low, the words “BATT LOW!” will appear on the screen and the unit will beep continually until it is plugged into its AC power cord for recharging. See Figure 6-10.

Note: *If the instrument is counting when the “X” appears in the battery indicator, the pump will automatically stop to prevent the battery from discharging completely.*

If this happens, attach the unit to AC and make sure the front power switch is ON.

The unit will recharge completely in about 4-5 hours.

Users can continue to run samples and take counts while the unit is plugged in.

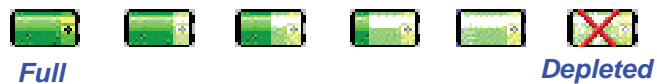

Figure 6-10 Battery Level Indicators

- **AC Indicator:** Indicates that the instrument is being powered with its AC power cord. If the battery is installed, the instrument will charge the battery when the instrument is plugged in.



WARNING: *If the Air Flow is insufficient, check for and remove any obstructions. If the issue persists, turn the instrument off and contact Lighthouse Worldwide Solutions technical support at 800-945-5905 (Toll Free USA) or 541-770-5905 (Outside of USA).*

- **Flow Status:** When the instrument is sampling, the Flow Indicator will display sufficient or insufficient flow.



Sufficient



Insufficient

- **Service Indicator:** Indicates that the instrument may be in need of service. If wrench displays, please contact an authorized Lighthouse Service Provider at 800-945-5905 (Toll Free USA) or 541-770-5905 (Outside of USA) for assistance or send an email to techsupport@golighthouse.com.



- **μ:** The mu symbol indicates the particle sizes, in micrometers, configured for the instrument. These sizes are pre-configured at the factory. To order an instrument with non-standard sizes, please contact a sales representative at Lighthouse 510-438-0500 (Sales).
- **DATA DISPLAY:** This indicates whether the counts are being displayed in Differential (Diff) mode or in Cumulative (Cuml) mode and, if the counts are normalized to ft³ or m³.



Differential



Cumulative

Normalized ft³Normalized m³

- **MODE:** Displays the current mode selected; possible modes are AUTO, MANUAL, CONCEN (Concentration) and BEEP.
- **CYCLES:** Indicates the number of times that the count will be taken at a given location in Auto mode. "1/ 3" indicates that the count is the first of three samples to be recorded at this location. The maximum number of cycles is 999. When set to 0, the unit will run in Auto mode continuously until the STOP button is pressed.

- **SAMPLE:** The Sample Time (hh:mm:ss) is the duration of one counting cycle. The Sample Time will count down on the MAIN screen when the instrument is in AUTO or Manual mode so the user can see how much time is remaining in the sample period. In Concentration mode, the Sample Time will count up to 6 seconds per cycle.
- **HOLD:** Displays the hold time in between cycles. The maximum hold time is 23 hours, 59 minutes, 59 seconds.
- **RECS:** This displays the current number of records stored in the instrument and the total number of records that can be stored. The data buffer is a circular buffer. The instrument can store up to 3000 records. An asterisk (*) will appear in front of counts when the buffer wraps.
- **START/STOP:** Press START button on the screen to start counting. When running, the instrument will display “COUNTING” in the lower right corner of the screen as shown in Figure 6-11. Press the STOP button to stop counting; the word “STOPPED” will display.

Note: *If Hold time is greater than 1 minute, the pump will stop during that time. At the end of the hold time, the pump will restart.*

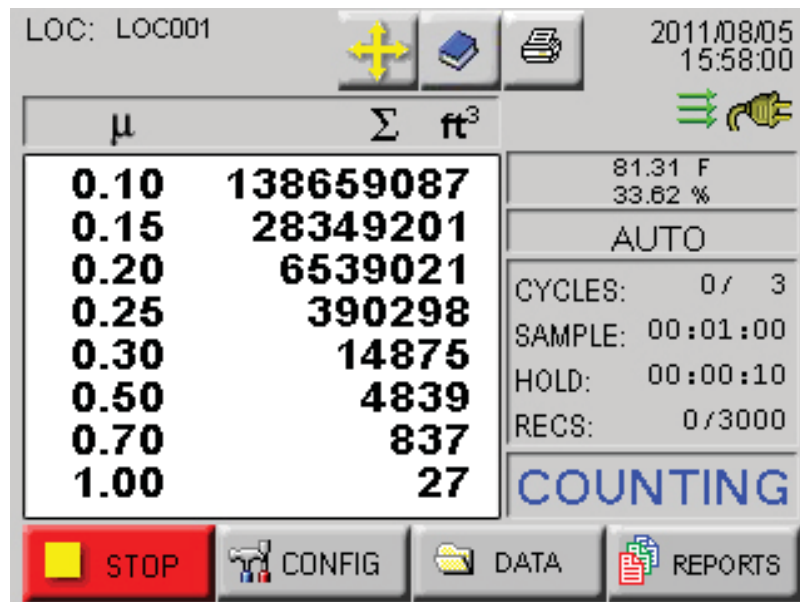

Figure 6-11 Counting mode



Location Selection

Changing Locations

The location number for the environment to be measured can be changed by pressing the LOCATION button at the top of the MAIN screen. Figure 6-12 displays the Select Location screen.

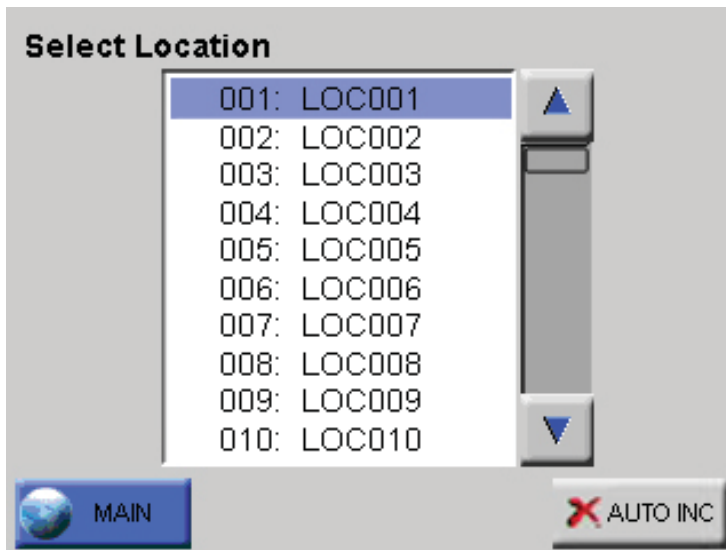
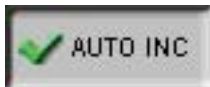

Figure 6-12 Location Select Screen

- The blue highlight indicates which location is currently selected.
- Use the UP and DOWN arrows to select a location. The single arrows will move the cursor up and down by a single line. Locations can also be selected by touching the location name on the screen.
- Recipes associated with a specific location may also be loaded when that location is selected.
- The AUTO INC button, when activated will allow the user to advance to the next location once the current cycle is completed.
- Press the MAIN button to return to the MAIN screen. Whichever location is currently selected will be the location displayed on the MAIN screen.



Locations in AUTO Mode

When the instrument is in Automatic Mode and the START button is pressed, the instrument will start counting particles automatically according to the SAMPLE time, HOLD time and number of cycles that are configured.

Zoomed Data View

There are 2 different Zoom views. The user can either view a single column of data (differential or cumulative) in a larger font, or they can view both differential and cumulative data on the same screen in a smaller font.

Tap anywhere in the Particle Data area to display the Zoomed Data View. See Figure 6-13.

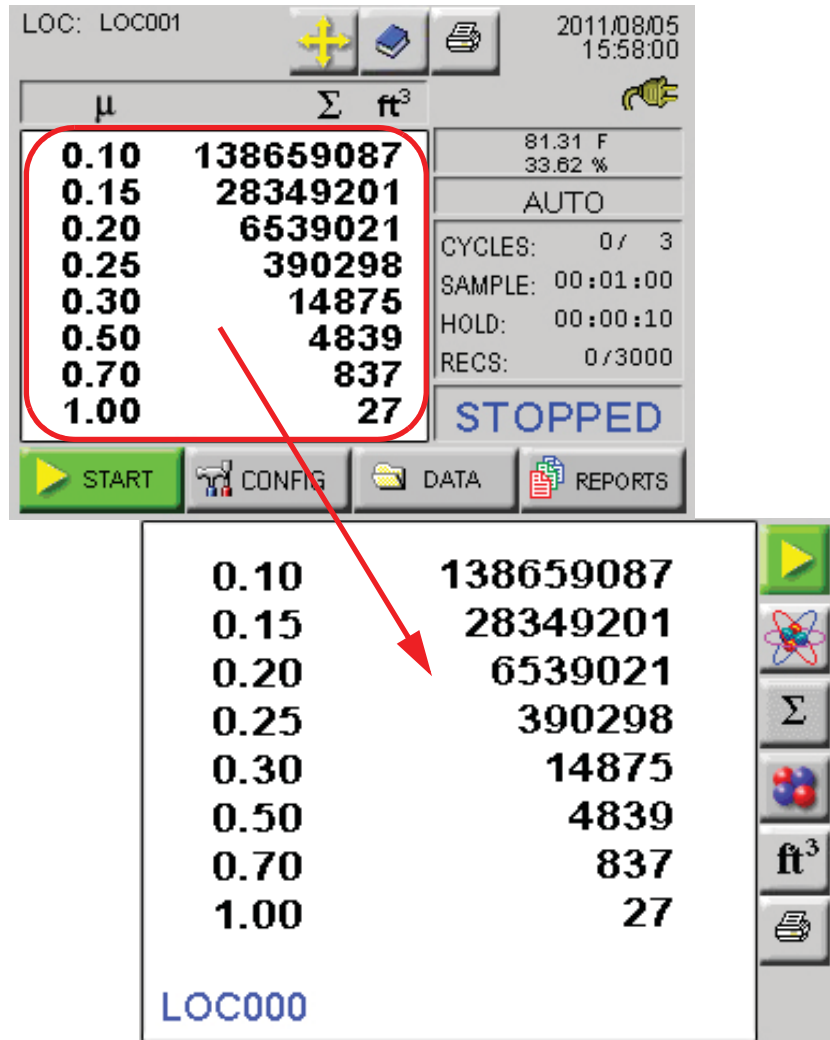

Figure 6-13 Zoomed Data View

In the Zoomed Data View, functions can be performed using the toggle buttons on the right side bar. See Figure 6-14.

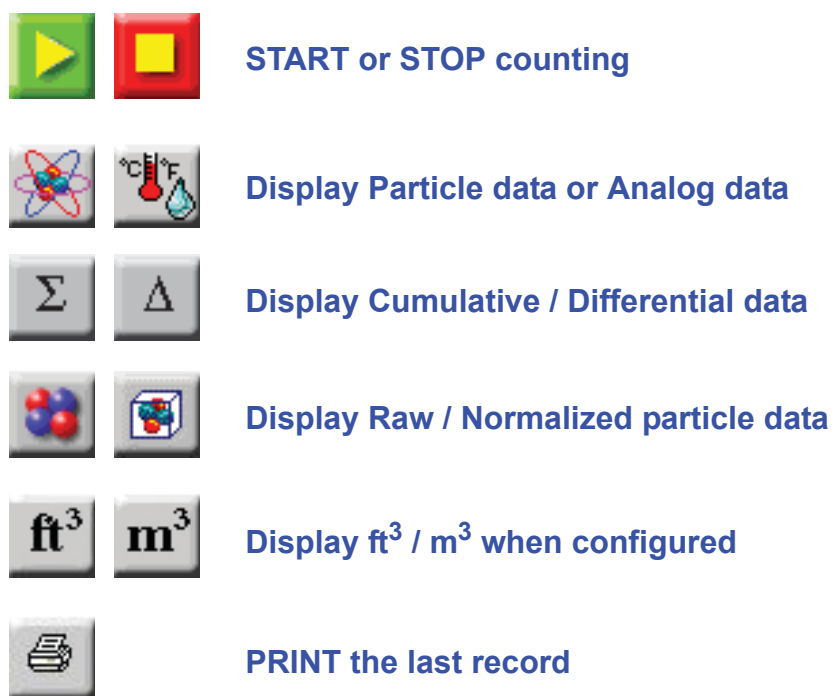

Figure 6-14 Zoomed Data View Buttons

When the instrument is STOPPED or HOLDING, the user may also press anywhere in the white data area to return to the MAIN Screen view.

Viewing Two Columns of Data

The unit can display both Differential and Cumulative data at the same time on the Zoomed View screen. To enable this feature, go to the CONFIG screen and press the Options button. See Figure 6-15.

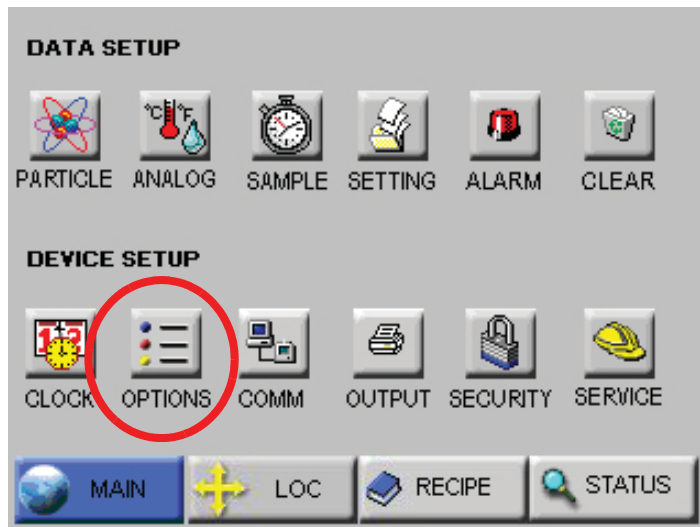

Figure 6-15 CONFIG: Options Button

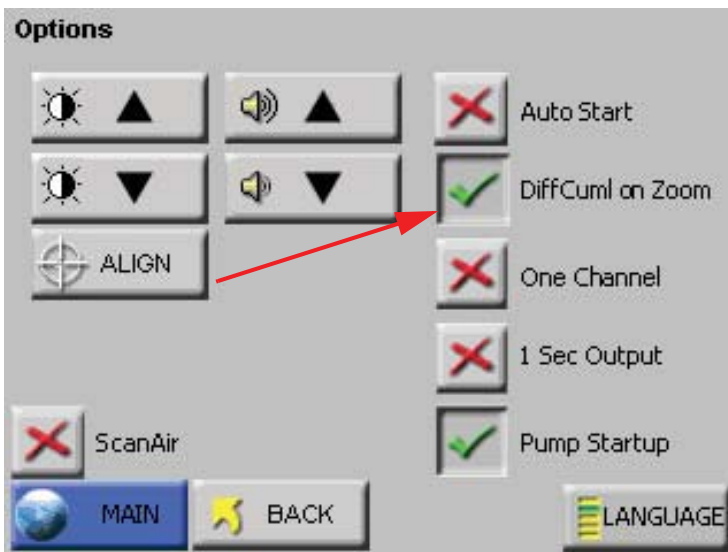

Figure 6-16 DiffCuml on Zoom Button

press the button “DiffCuml on Zoom” as shown in Figure 6-16. This will display both differential and cumulative data on the Zoomed View screen as shown in Figure 6-17.

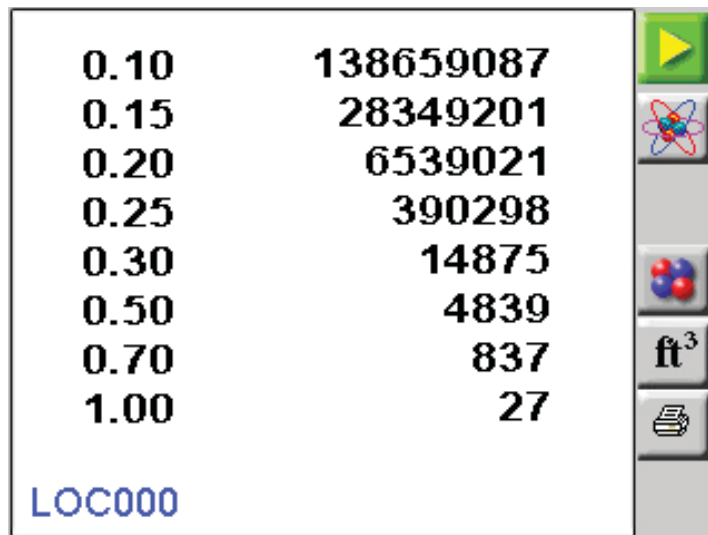

Figure 6-17 Differential and Cumulative Data in Zoomed View

The buttons available when touching the data area of the screen after selecting DiffCuml on Zoom are shown in Figure 6-18. Note the selections are different but their functions are the same as on dual display screen.

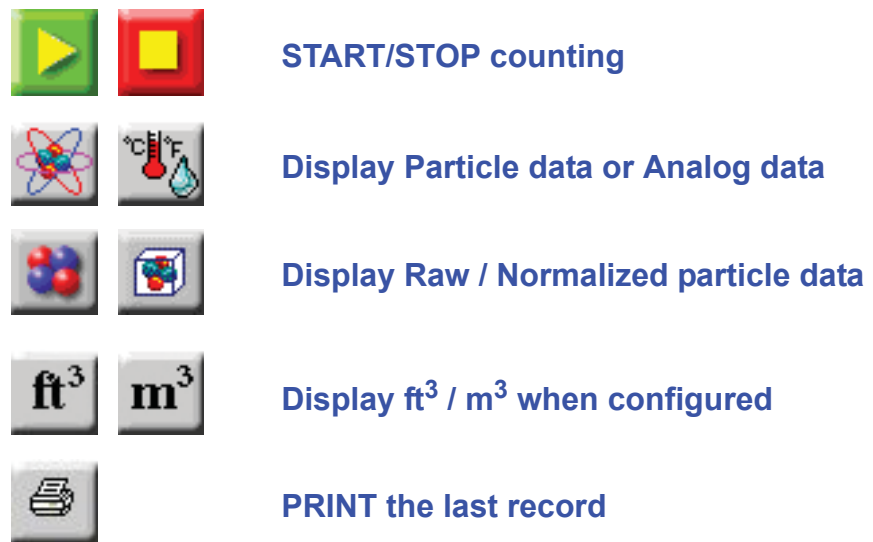

Figure 6-18 Diff / Cuml Screen Button Actions

To return the instrument to the default single-column zoom view, return to the MAIN Screen view, press CONFIG, Options and deselect the button “DiffCuml on Zoom” button. See Figure 6-19.

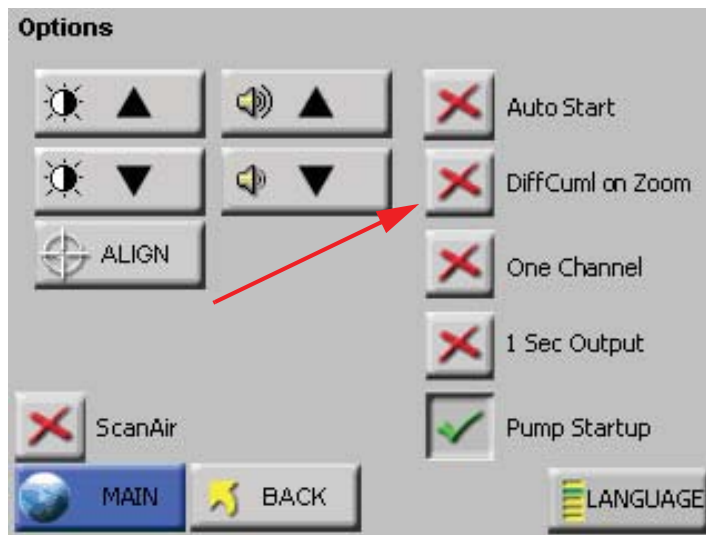

Figure 6-19 Disable DiffCuml on Zoom

press the MAIN button to return to the MAIN Screen view or press BACK to return to the previous level. Here, the user can choose what data type is to be displayed in one column on the Zoomed View screen.

Go to the Settings screen and select Differential or Cumulative for the data type. See Figure 6-20.

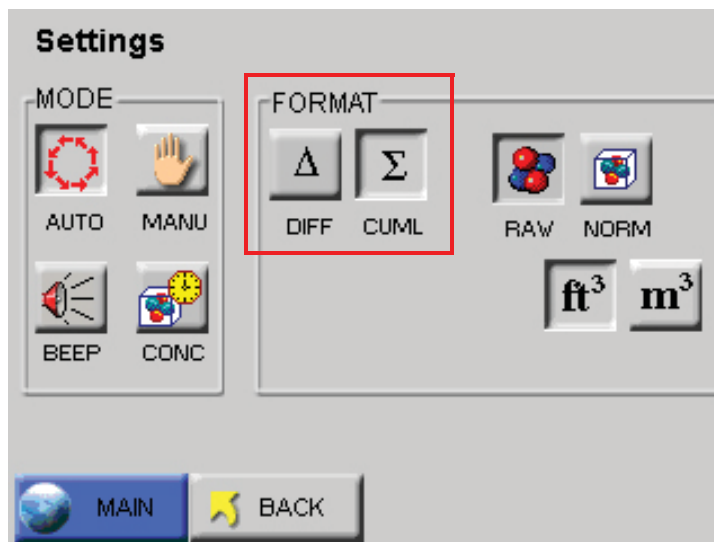

Figure 6-20 Settings Screen

Press the MAIN button, then tap in the data area to go into the Zoomed View. See Figure 6-21.









| | | |
|--------|-----------|---|
| 0.10 | 138659087 |  |
| 0.15 | 28349201 |  |
| 0.20 | 6539021 |  |
| 0.25 | 390298 |  |
| 0.30 | 14875 |  |
| 0.50 | 4839 |  |
| 0.70 | 837 |  |
| 1.00 | 27 |  |
| LOC000 | | |

Figure 6-21 Zoomed View with Only Cumulative Data

Only one column of data is displayed.

CONFIG (Configuration) Screen

Press CONFIG on the MAIN screen to display the Configuration screen as shown in Figure 6-22.

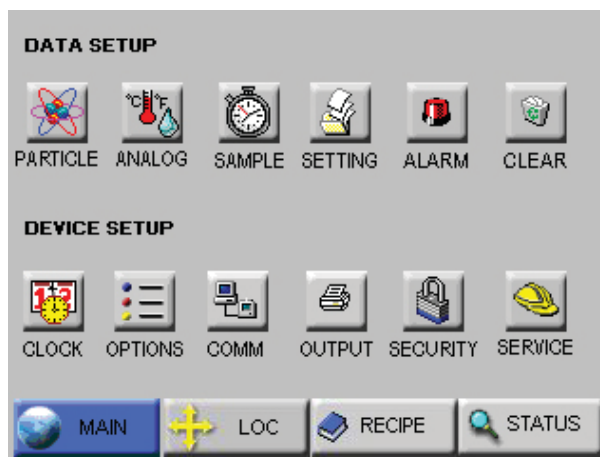

Figure 6-22 Configuration Screen

Data Setup includes buttons to enable/disable particle channels, configure analog channels, set sample record parameters, sample settings, thresholds, enable/disable alarms, and clear the data buffer.

Device Setup includes buttons to configure the instrument's date and time, set the LCD contrast, adjust the instrument's beep volume, enable the instrument to AutoStart, set it to display only one channel of data, enable real-time MODBUS output, set the instrument's communication address, enabling print or USB functions, enable password restrictions, and/or (with proper authorization) adjust service settings.

DATA SETUP

Figure 6-23 displays the Data Setup option buttons. These options allow the user to configure the parameters for data collection during a sample.

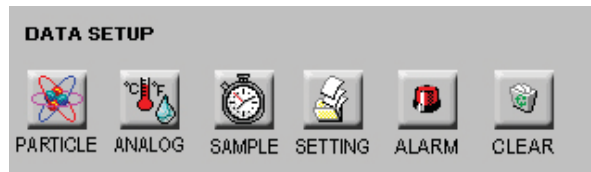

Figure 6-23 Data Setup Options



Particle Channels

The instrument's particle channels can be enabled or disabled on the Particle screen. A checkmark is displayed next to each enabled channel. See Figure 6-24.



Figure 6-24 Particle Channel Configuration

Note: *The data buffer is cleared when channels are enabled or disabled so that all of the data in the buffer has the same number of channels.*

- The checkmark button next to each channel size is a toggle. Press it once to disable a channel and a red “X” will display, indicating that the channel is disabled. Press the button again and it will change back to the checkmark, enabling the channel.

- Pressing MAIN or BACK will prompt to clear all collected data as shown in Figure 6-25.



Figure 6-25 Clear Data Screen

- From this screen, the user can press OK to clear the data.
If the user selected the MAIN button from the Particle screen, then selecting OK will return to the MAIN screen. If the BACK button was selected, then selecting OK will return to the CONFIG screen.

pressing CANCEL will cancel any changes and return to the Particle screen.

When channels are disabled, they are removed from the MAIN screen display, from the reports and from the printouts.

The channel size for any disabled channels remains in the Data screen but the instrument does not record data for them.



Analog Channels

Note: *Changes to the analog configuration will change historical environmental values in the data buffer.*

Analog channels are set up in the CONFIG menu from Analog screen.

The SOLAIR has two analog ports on the rear as shown in Figure 6-26. Each port can be used for one dual-channel or two single-channel 4-20mA sensors (when wired correctly), two devices total per port.

When each port is connected to two single-channel analog sensors, a total of four analog sensors may be connected to the SOLAIR. Otherwise, only one single-channel or one dual-channel device may be used at a time on each port.

Please contact Lighthouse at 800-945-5905 (Toll Free USA) or 541-770-5905 (Outside of USA) for additional information about converters and wiring.

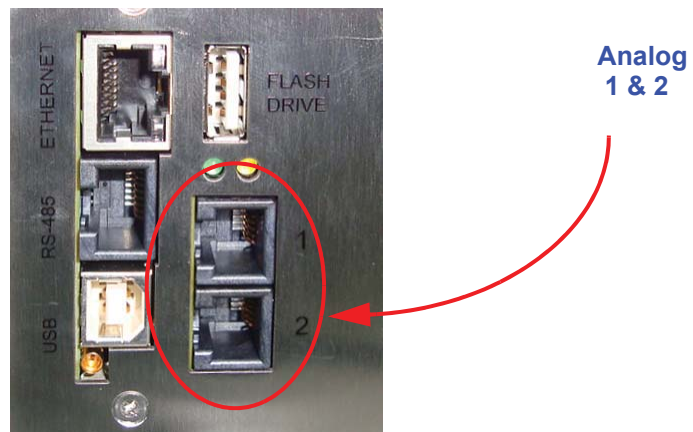

Figure 6-26 Analog Port Connectors

Analog channels are labeled in the settings as A1 through A4. A1 and A2 correspond to Analog port **1** on the chassis and A3, A4 correspond to port **2**. A1 and A3 are the first channel and A2 and A4 are the second channel of these ports. So, if a single-channel sensor is attached to port **1** and is wired to connect to channel one, its data will be displayed on A1. If it is wired to operate on the second channel, its data will be displayed on A2.

If a dual-channel sensor, such as the Lighthouse TRH (temperature, relative humidity) probe, is connected to port **1**, its temperature data will show up on A1 and its relative humidity data will be displayed on A2.

Press the far left column at the screen shown in Figure 6-27 to enable or disable the channel. When enabled, the channel label appears. Channels must be enabled before their data will be stored in memory.



Figure 6-27 Analog Settings Screen

Press the top row, second column to enter **TYPE** data. The example shown in Figure 6-28 illustrates entering a temperature probe type. Examples of types would be TEMP, RH, AIRV or AV and DP. Keep in mind that the 'type' applies to the channel being configured, as discussed earlier in this section.

Use the ERASE button to erase one character at a time and the ENTER to accept the value. The BACK button will return to the previous screen without making any changes.

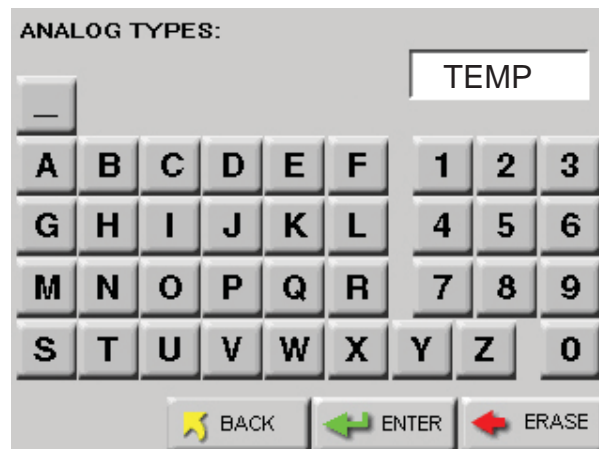

Figure 6-28 Analog Types Screen

Touching the **UNITS** column allows entering units for the channel, such as PCT, F, kPa and FPM (Maximum of three characters). The example shown in Figure 6-29 illustrates temperature in Fahrenheit using the letter 'F'.

Use the ERASE button to erase one character at a time and the ENTER to accept the value. The BACK button will return to the previous screen without making any changes.

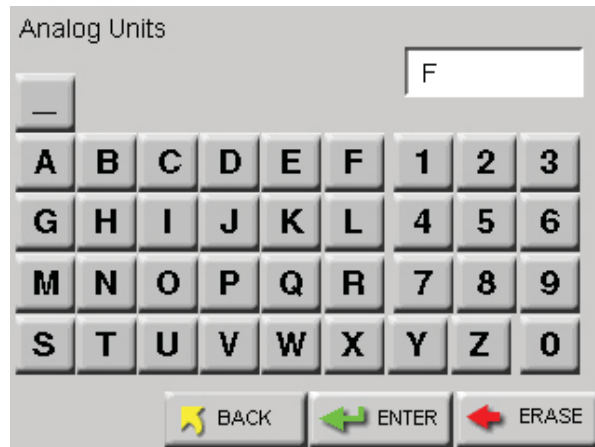

Figure 6-29 Analog Units Screen

Touching the **MIN** or **MAX** column button, activates the screen shown in Figure 6-30. Press the number buttons to enter the desired value followed by the ENTER button.

Press the ERASE button to erase the value, one character at a time or press BACK to return to the previous screen without making any changes.



Figure 6-30 Analog Min / Max Values Setting Screen

When the desired settings are complete, a screen showing data similar to that shown in Figure 6-31 allow the user to review the settings. To return any of the screens to correct or change an entry requires only to press the corresponding button.

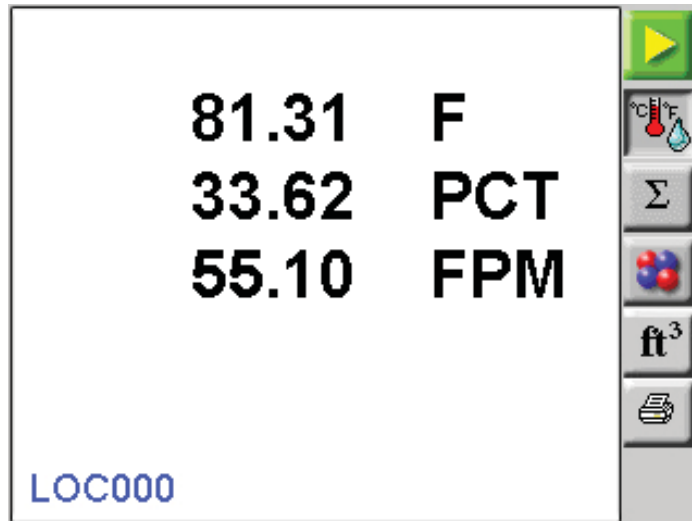

Figure 6-31 Analog Settings Complete Screen

Analog Data Display

Figure 6-32 shows the MAIN screen where the values for Analog 1 and Analog 2 are displayed above the instrument counting mode.

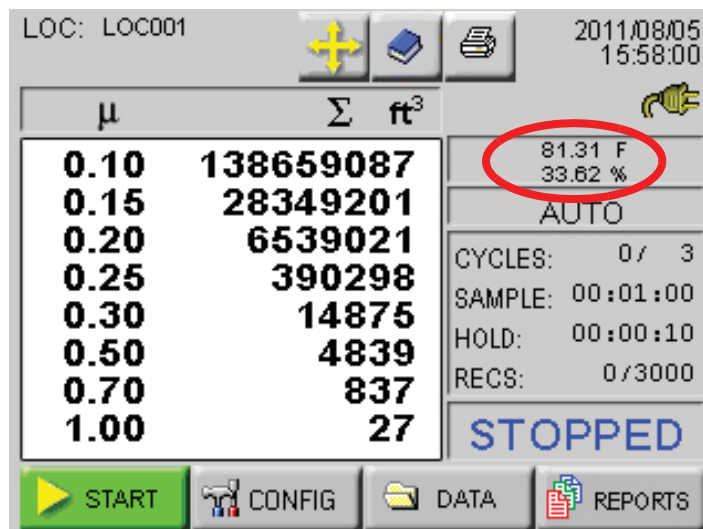

Figure 6-32 Analog Data Displayed

Zoomed Analog Data Display

When the instrument is Holding or is not Counting, the user can touch anywhere on the Particle Data display area to activate the Zoomed Data View. Touch the Particle button to switch view to analog data. See Figure 6-33.

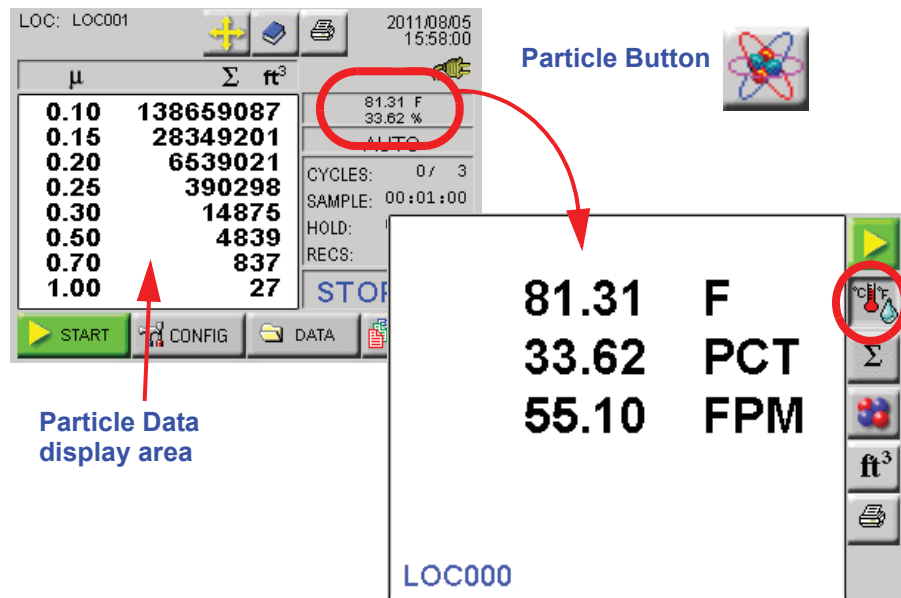

Figure 6-33 Zoomed Analog Data Displayed



Sample

The Sample screen allows the user to configure the number of cycles, count times and volumes when running a sample. See Figure 6-34.

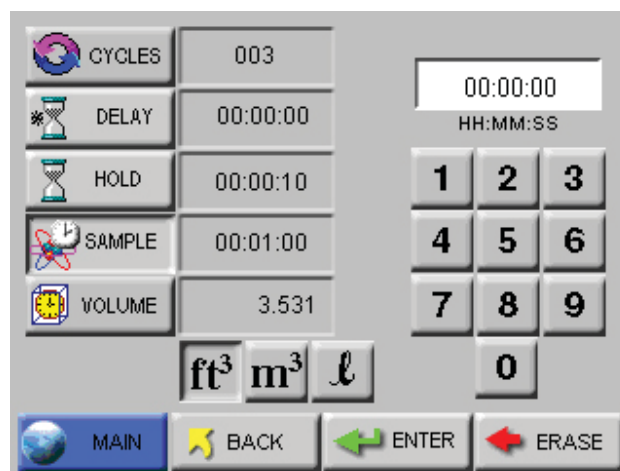

Figure 6-34 Sample Timing Configuration Screen

- **CYCLES:** The number of cycles is set to determine how many times the instrument samples the air in a single location. This is used only in AUTO mode. The range is 0 - 999. When Cycles is set to 0, the instrument will continue running samples indefinitely until the STOP button is pressed.

Press the CYCLES button; enter the number of desired cycles using the numeric keypad on the right. Press ERASE to erase a number, if needed. Press ENTER to set the Cycles.

- **DELAY:** The Initial Start Delay (hh:mm:ss) is the time between pressing the START button and the unit actually starting counting.

The Initial Start Delay gives the operator time to exit the area under test so that the measurement is taken under a controlled condition. The maximum delay time is 23 hours, 59 minutes and 59 seconds.

Press the DELAY button; enter the initial delay time in hours, minutes and seconds using the numeric keypad on the right.

After the value is entered, press ENTER.

The maximum hold time is 23 hours, 59 minutes and 59 seconds. This field will count down to indicate how much time is left for the Hold period.

Press the HOLD button; enter the time in hours, minutes and seconds using the numeric keypad on the right. Press ERASE to erase a number, if needed. Press ENTER to set the Hold Time.

Note: *The pump starts immediately when START is pressed. In order to operate properly when a Delay is set, the Delay should not be less than 5 seconds.*

Note: *If the Hold time is set to 00:00:00 in Auto Mode, the instrument will run the samples according to the sample time and the # of cycles, but with no hold time in between cycles.*

Note: *If the Hold time is greater than one minute, the pump will shut off during the specified hold time.*

Note: *The maximum Sample Time is 23:59:59.*

- **HOLD:** The Hold Time (hh:mm:ss) is the time between count cycles when the instrument is not counting particles.
- **SAMPLE:** The Sample Time (hh:mm:ss) is the duration of one counting cycle. The Sample Time will count down on the MAIN screen when the instrument is in Auto or Manual mode to indicate how much time is remaining in the Sample.

Press the SAMPLE button; enter the time in hours, minutes and seconds using the numeric keypad on the right. Press ERASE to erase a number, if needed. Press ENTER to set the Sample time.

Note: *When the particle volume is ft³, the minimum sample volume is 0.1 ft³.*

- **SAMPLE VOLUME:** Instead of selecting a specific Sample Time, the instrument can be set to measure a specific Sample Volume in cubic feet (ft³), cubic meters (m³) or liters (l). When this is set, the corresponding Sample Volume will automatically be set. See Figure 6-35.

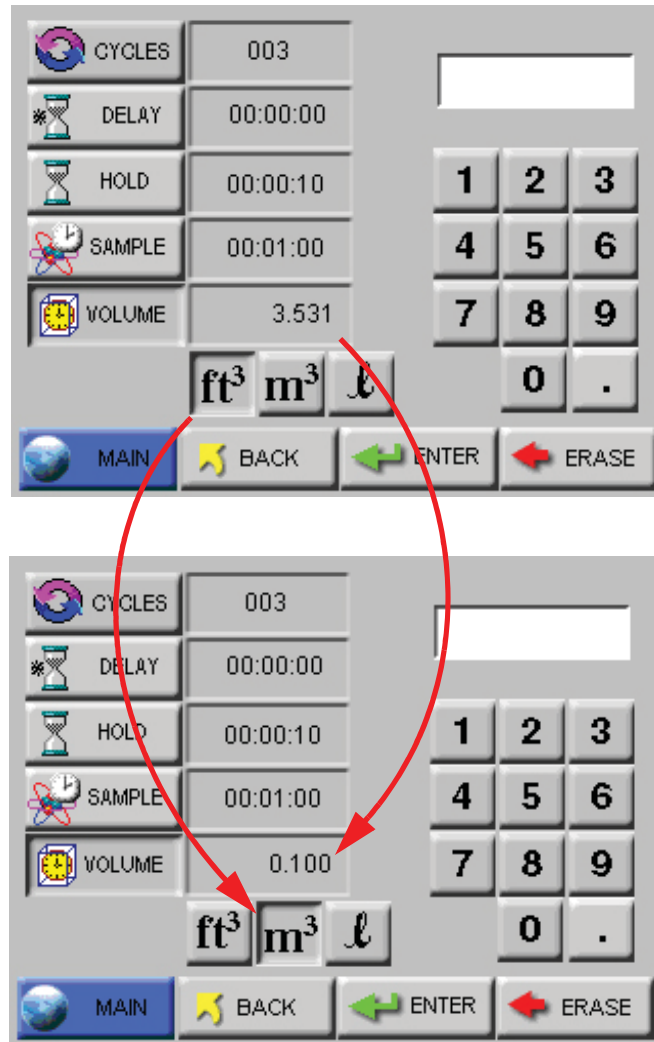

Figure 6-35 Changing Sample Volume Unit of Measure

Note: *If the particle volume is liters or m³, sample volume is displayed in liters. If the particle volume is cubic feet (ft³), the sample volume is displayed in cubic feet (ft³).*

Press BACK to return to the Configuration screen or press MAIN to return to the MAIN screen.



Settings

The Settings screen allows the user to configure the instrument to count in different modes and formats when running a sample. See Figure 6-36.

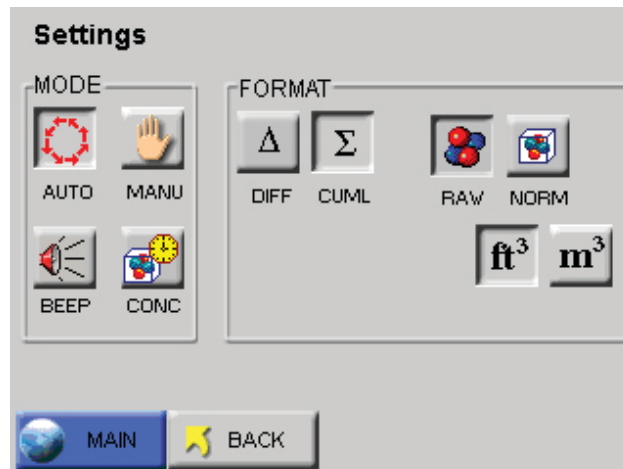

Figure 6-36 Sample Settings Screen

Count Mode

The following modes are available: Auto, Manual, Beep and Concentration.

- AUTO** - When the instrument is in Automatic Mode and the START button is pressed, the instrument will start counting particles automatically according to the Sample Time, Hold Time and the number of Cycles that are configured.

If Cycles are set to 0, the instrument will continue indefinitely in Auto Mode until the STOP button is pressed.
- MANU (Manual Mode)** - When the instrument is in Manual Mode, it will start counting when START is pressed and stop at the end of one programmed Sample Time.
- CONC (Concentration Mode)** - When the instrument is in Concentration mode, it gives a calculated value of the concentration of particles in a volume of air, measured and displayed on the MAIN screen in either counts per cubic foot or per cubic meter.

Counting starts when the START button is pressed and it will continue until the STOP button is pressed. The sample time for Concentration mode is six seconds. As the sample time on the MAIN screen counts from one to six, the particle counts are updated continuously.

Concentration data will be recorded and can be viewed in the Data screen and on the printouts.

Note: *BEEP mode only works with CUMULATIVE data and for Sample Times equal to or greater than 6 seconds.*

- **BEEP** - In this mode, the instrument is pre-configured to beep according to the alarm threshold set in the Alarm configuration and the instrument's sample time when the instrument is set to collect cumulative data. Counting starts one second after the START button is pressed and will continue until the STOP button is pressed or the number of configured cycles is reached.

If no channel is set for alarming, when BEEP mode is selected the instrument will automatically select the smallest channel size, at whatever the alarm threshold is set to, to alarm on.

If alarming is enabled on more than one channel, when the instrument is in BEEP mode it will beep if the alarm threshold is exceeded on any of the channels enabled for alarming.

Note: *If BEEP mode is set to one count, each beep may not be for every single count.*

The data will be recorded, based on the set sample time and hold time, and can be viewed in the View Buffer and on the printouts, however there will be no indication on the record that the data was saved while the instrument was in BEEP mode.

Geiger Counter Mode

While in BEEP mode the instrument can be set to beep 1 to 4 beeps per second depending on the number of particles the instrument has counted per second.

To set up the instrument for Geiger Counter Mode:

1. Enable BEEP Mode.
2. Set the smallest particle channel to 1.

In Geiger Counter Mode the instrument will beep from 1 beep up to 4 beeps per second if it counts from 1 particle up to 4 particles per second. The maximum beeps per second the instrument can emit are 4 per second even if the instrument counts 100 particles per second.

The value set in the smallest particle channel's alarm is the trigger for a single beep per second. If the smallest particle channel is set to 2, the instrument will beep once every second for every 2 particles the instrument counts per second.

Particle Display

Data on the instrument can be displayed in **Differential** (DIFF) or **Cumulative** (CUML) counts.

For example, the cumulative count for the 1 μ m channel is the sum of that channel's count + 2.5 μ m count + the 5 μ m count.

The differential count for the 1 μ m channel is the number of particles between 1 μ m and 2.5 μ m.

The data displays on the MAIN screen according to whichever is selected (DIFF or CUML).

The data format is either Raw (RAW) or Normalized (NORM). **Raw** data displays the actual number of particles counted. **Normalized** data shows particle concentrations calculated from the raw data based on the settings chosen (ft³ or m³).

$$\text{Volume of Air} = \text{Sample time (minutes)} \times \text{FlowRate (CFM)}$$

$$\text{Normalized Data} = \text{Number of Particles/Volume of Air}$$

Press BACK to return to the Configuration screen or press MAIN to return to the MAIN screen.



Alarm

The Particle Alarm screen allows the user to enable alarming on specific channels as shown in Figure 6-37.

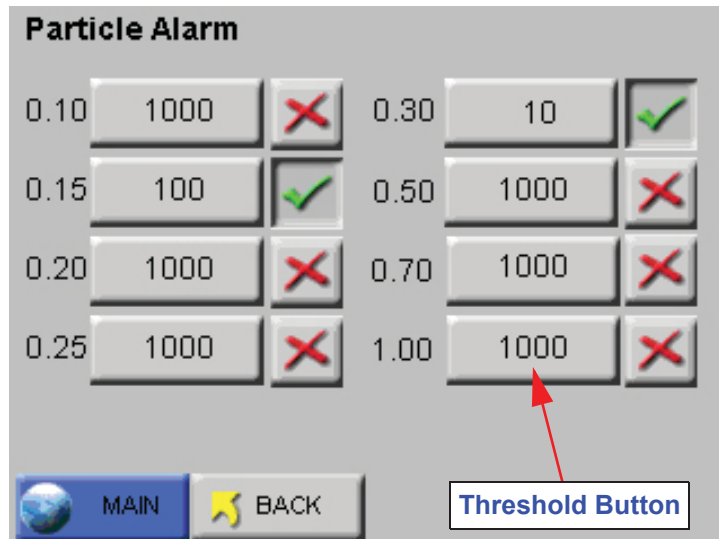

Figure 6-37 Particle Alarm Configuration Example

Note: *Alarming is only applicable for AUTO and MANUAL mode. It applies only to Raw particle counts even if the instrument is displaying Normalized data.*

If the instrument is set to Differential data, the alarm threshold will apply to the differential counts.

If the instrument is set to display Cumulative data, the alarm threshold will apply to the cumulative counts.

To enable the alarming for any channel, press the “X” next to that channel. When a checkmark is displayed, that channel is enabled for alarming. Press the checkmark to disable the alarming for that channel.

Alarm Threshold

Press the threshold button next to the enabled channel in order to set the alarm threshold for that channel. The Alarm Threshold screen will open as shown in Figure 6-38.

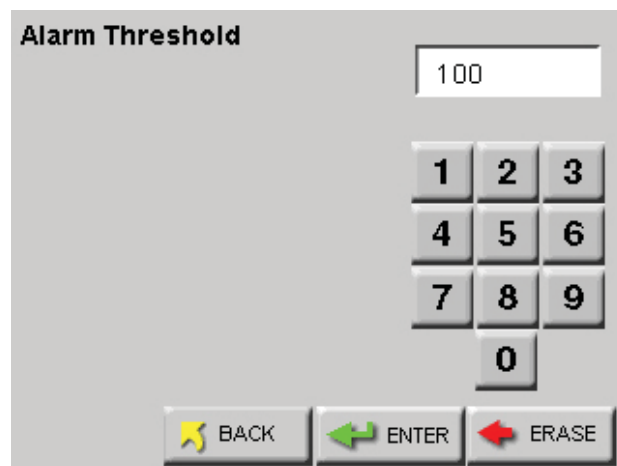

Figure 6-38 Configure Alarm Threshold

Note: To use alarms, the Sample Time must be greater than 1 second.

Enter the desired alarm threshold for the selected particle channel, in number of particles, then press ENTER. The threshold value will be updated on the Particle Alarm screen.

Press BACK to return to the Configuration screen or press MAIN to return to the MAIN screen. The alarm activated channels will display a selection cursor (>) as shown in Figure 6-39.

Note: Alarms are triggered per sample record. At the end of the sample time, the alarm is reset.

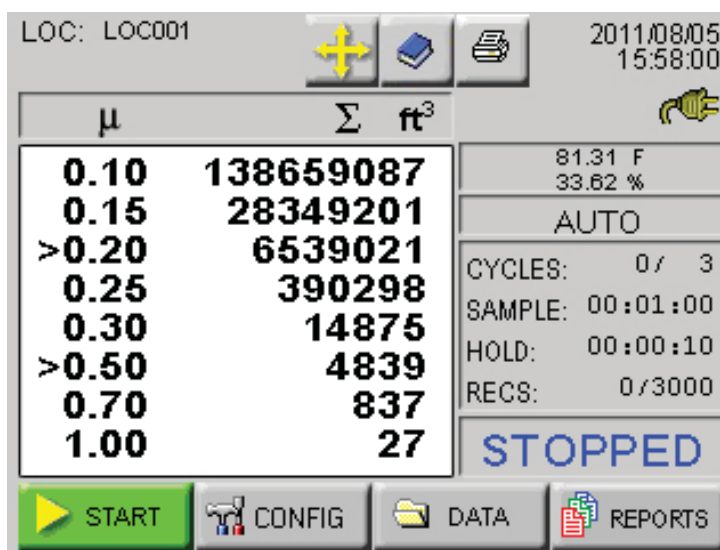

Figure 6-39 MAIN screen Enabled for Alarming

When a particle channel that is enabled for alarming goes into alarm, the selection cursor (>) and the channel size are highlighted in red. See Figure 6-40.

Note: If alarms are enabled on two channels and the user presses the screen to acknowledge the alarm when the first channel goes into alarm, the alarm will not sound if the second channel threshold is reached within the same sample period.

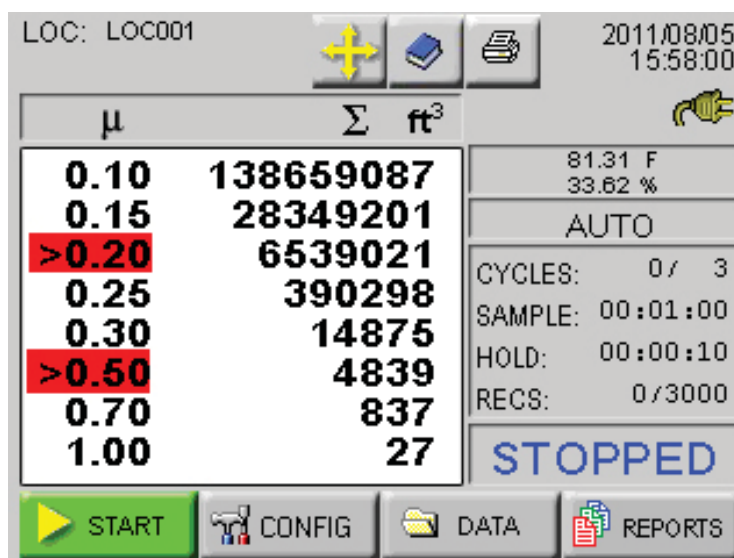

Figure 6-40 Channels in Alarm

When the instrument begins to beep in response to the Alarm settings, silence the beep by pressing anywhere on the MAIN screen. After acknowledging the alarm, the count will reset when the next sample cycle begins.



Clear Buffer

To clear the data buffer on the instrument, press the Clear Buffer button. See Figure 6-41.



Figure 6-41 Clear Buffer Screen

Press OK to clear the data or press Cancel to exit screen without clearing the data.

DEVICE SETUP

Use the Device Setup buttons to set and adjust how the instrument operates when running samples. Specific functions can be enabled and disabled for display options, data output and security. See Figure 6-42.

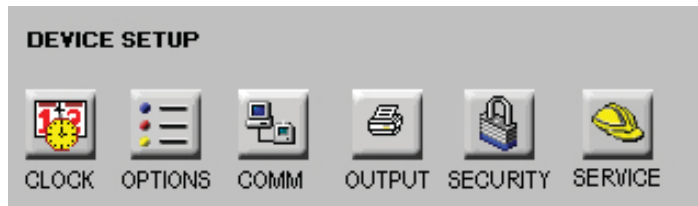

Figure 6-42 Device Setup Options



Clock

The Date & Time screen allows the user to set the instrument's date and time. See Figure 6-43.

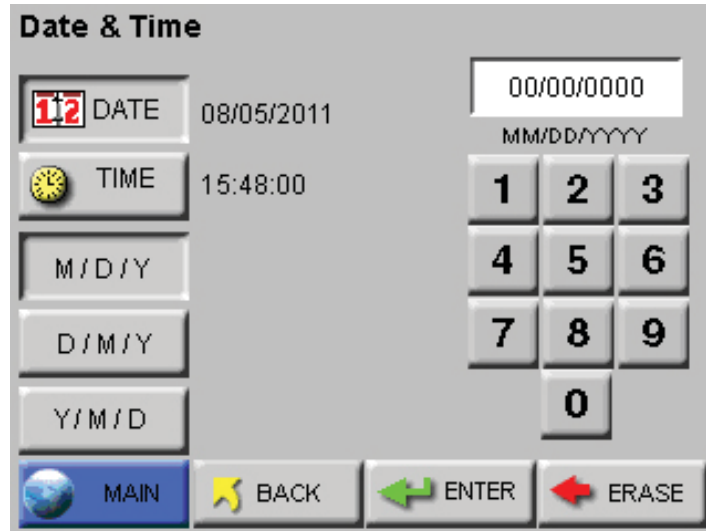

Figure 6-43 Date & Time Configuration Screen

Set the instrument's Date by entering values for the desired month, day and year and then press the ENTER button.

Note: *MONTH 1ST (M/D/Y) is the default date format.*

Change the Date's format by pressing the *M/D/Y* button to display the date as month-first. Alternatively pressing the *D/M/Y* button displays the Date as day-first and the *Y/M/D* button displays the date year-first. See Figure 6-44 and Figure 6-45.

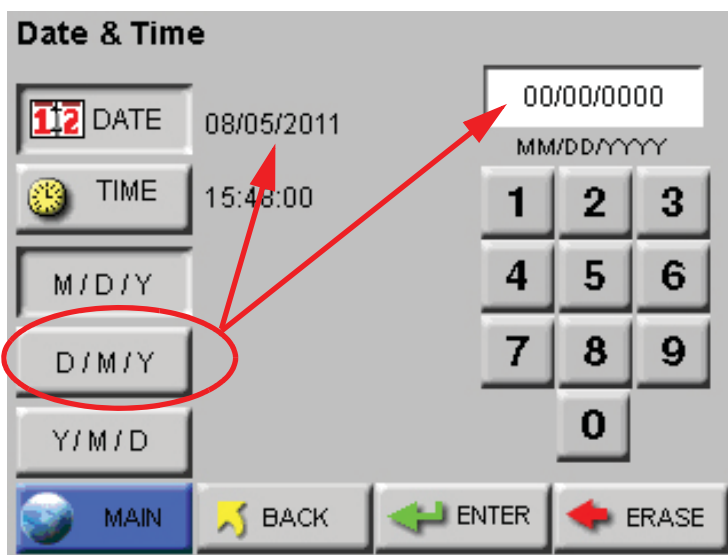

Figure 6-44 Date Option: Day first

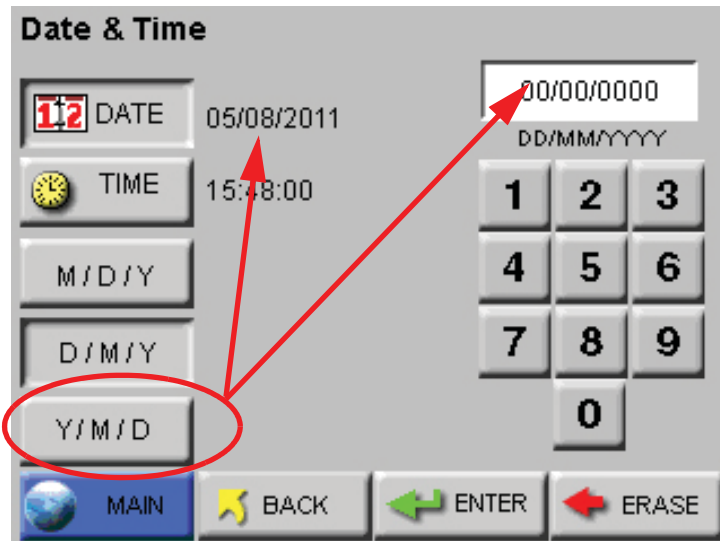

Figure 6-45 Date Option: Year First

Set the instrument's Time by pressing the TIME button. See Figure 6-46.

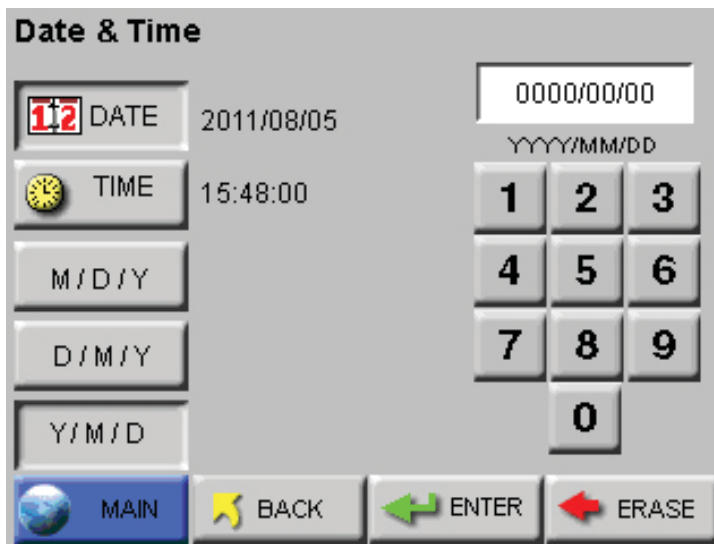

Figure 6-46 Configuring TIME

Enter the desired Time in hours, minutes and seconds then press ENTER to save the new time.

Press BACK to return to the Configuration screen or press MAIN to return to the MAIN screen.



Options

The Options screen allows the user to make visual and sound adjustments as well as selecting different language formats and start-up functions. See Figure 6-47.

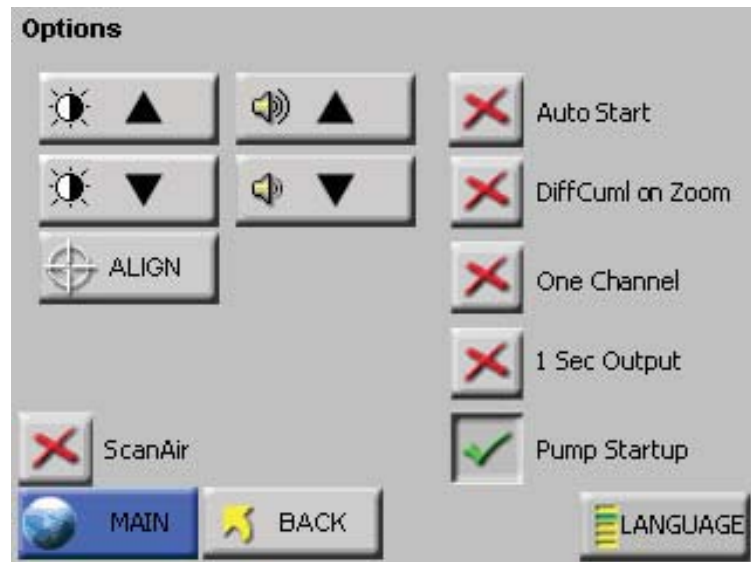

Figure 6-47 Options Configuration Screen



Contrast Adjust

The contrast/brightness of the LCD screen can be adjusted by pressing the first set of UP and DOWN arrows.



Audible Beep Adjust

The audio level of the BEEP can be adjusted by pressing the second set of UP and DOWN arrows.

Align Touch Screen

The ALIGN button allows the user to re-align the touch screen so the locations that they touch on the screen correspond to the expected button or function.

- Press the ALIGN button.



WARNING: *Be careful to touch the screen at the specified locations only. If touching the screen elsewhere during this process, the screen will be incorrectly aligned.*

Note: *If the front panel does not respond to stimuli, then with the unit off, press and hold the center of the screen. Power unit on. Release the screen when it beeps and follow the instructions on the screen.*

- The screen in Figure 6-48 appears. Touch anywhere on the screen to continue calibration.



Figure 6-48 Alignment Screen 1

Note: *Using a PDA Stylus provides higher accuracy to the touch screen interface.*

- At the next screen, touch the arrow displayed in the upper right corner. This needs to be done a total of three times before continuing to the next alignment. See Figure 6-49.

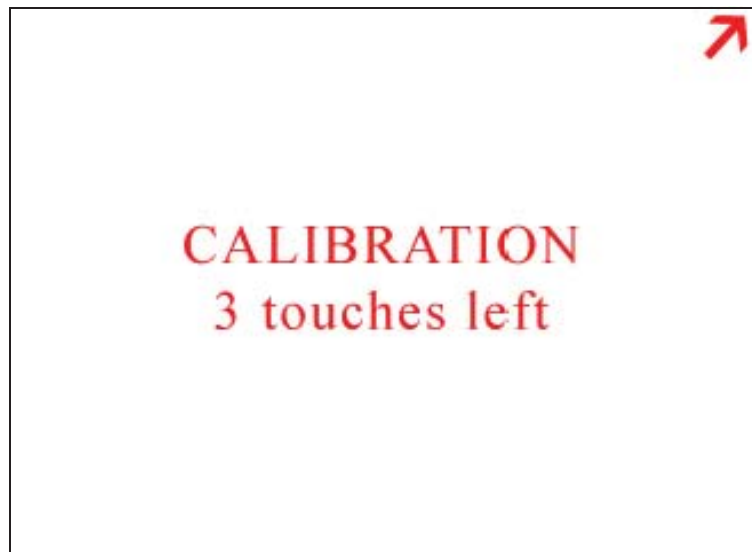

Figure 6-49 Alignment Screen 2

- The third screen displays the arrow in the upper left corner. The arrow will have to be touched three times to ensure calibration as Figure 6-50 illustrates this.

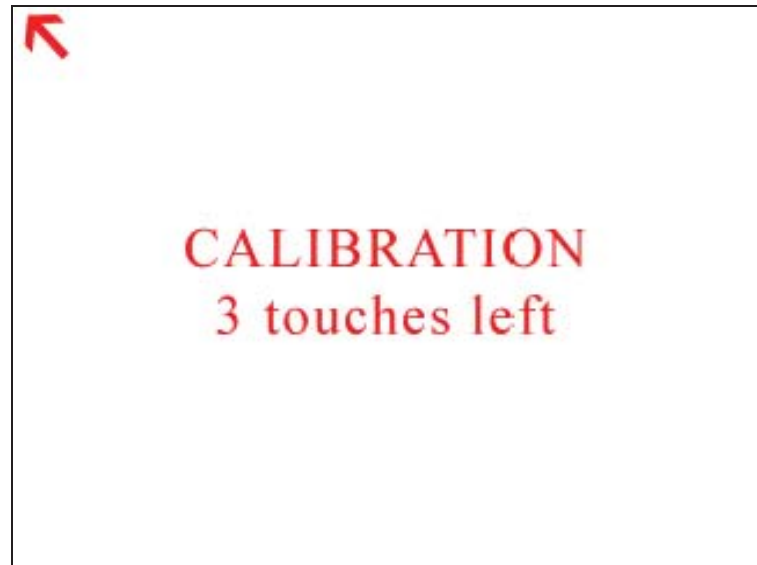

Figure 6-50 Alignment Screen 3

- The fourth alignment screen shown in Figure 6-51, displays the arrow in the at the bottom center of the screen. Touch the arrow three times to finish the alignment process.

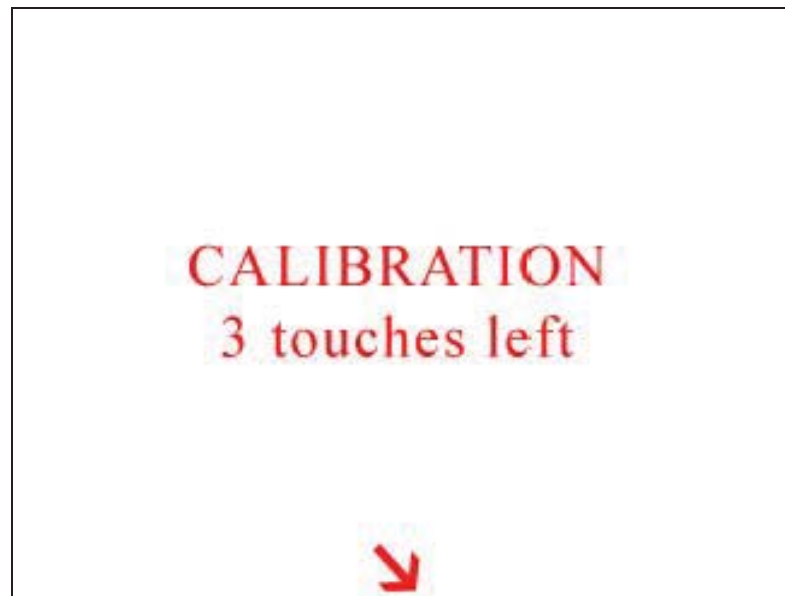

Figure 6-51 Final Alignment Screen

Note: *The screen alignment function can also be accessed by touching the screen when powering the instrument on.*

- Once the final alignment is complete, the following screen is displayed. See Figure 6-52. Touch anywhere in the screen to return to the OPTIONs screen.

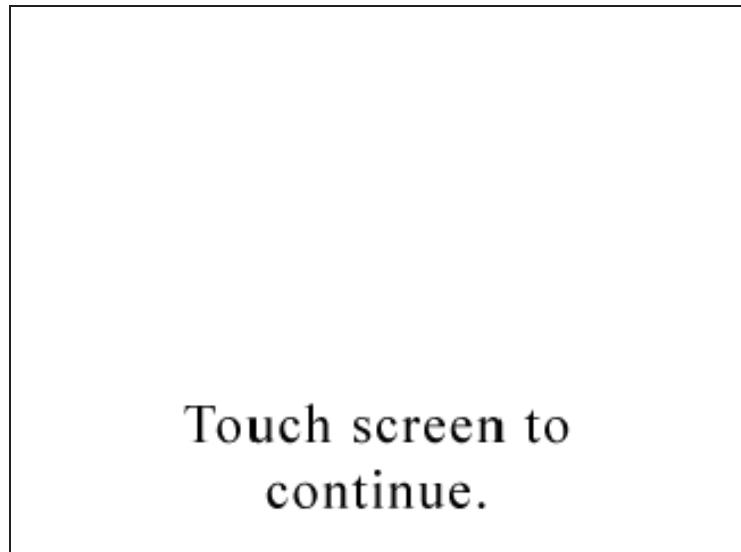
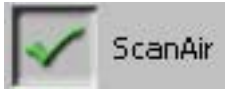

Figure 6-52 Alignment Saved Screen



Scan Mode

The Scan Mode option is available when the ScanAir button is enabled. The Scan Mode button shown in Figure 6-53 will appear on the Main screen next to the Location button.

Note: *The Scan Mode feature is only available at this time for 1 CFM particle counters using the ScanAir or ScanAir Pro Filter Scanners.*



Figure 6-53 Scan Mode Button

When using the ScanAir or ScanAir Pro Filter Scanners in conjunction with 1 CFM particle counters, the Scan Mode button opens the Filter Media Scan Mode screen. See Figure 6-54.

Note: *The screen will display all enabled channels that are 0.5 and below.*

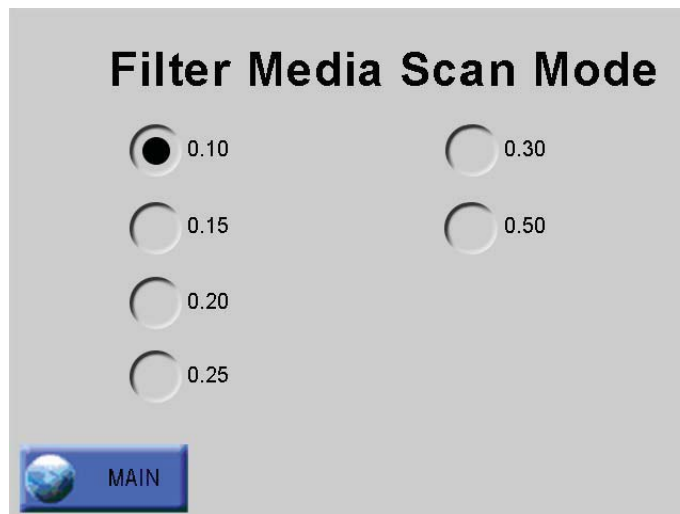

Figure 6-54 Filter Media Scan Mode

The filter scanner can scan for a specific particle size by selecting any of the available radio buttons.



Autostart Mode

When Autostart mode is enabled, set the Delay time to at least 5 seconds.

If Autostart mode is enabled, when the instrument is powered on (or regains power after a power outage), the instrument will immediately begin sampling based its configured mode, delay, start, and hold times.



DiffCuml on Zoom

If DiffCuml on Zoom is enabled, the counter's display will show two columns of data simultaneously - Differential and Cumulative.



One Channel

If One Channel is enabled, only the first channel will be displayed on the MAIN screen.

Note: *If the first channel is disabled, the display and zoomed data view will be blank.*

One Channel mode only affects how data is displayed on the MAIN screen. When the instrument is in One Channel mode, data will continue to be recorded, printed and downloaded for all channels. See Figure 6-55.

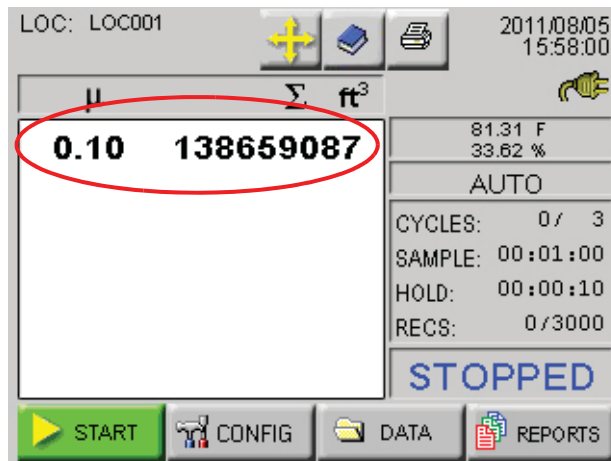
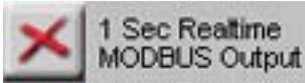

Figure 6-55 One Channel Option Enabled



One Second Realtime Modbus Output

If One Second Real-time MODBUS Output is enabled, the instrument's settings reset to the following.

Note: *Alarming is not available when One Second Real-time MODBUS Output is enabled.*

Note: *If any setting (mode, sample time, hold time, etc.) is changed, the One Second Real-time MODBUS Output mode will be automatically disabled.*

- Mode: AUTO
- Cycles: Zero
- Sample Time: One second
- Hold Time: Zero seconds
- Cumulative/Differential: Cumulative (CUML)
- Raw/Normalized: Raw

When counting, the MAIN Screen will update continuously and data will not be recorded to the data buffer.



Pump Startup

This is ON by default and sets a pump ramp up time at the beginning of the first sample, or at the beginning of all samples if the HOLD time is greater than one minute, to stabilize the laser and air flow. This setting should be left in the default mode unless special applications, such as “surface scans”, require it to be disabled.



Language

Pressing the LANGUAGE button allows the user to change the operating language displaying the screen shown in Figure 6-56.



Figure 6-56 Operating Language Screen

Press the desired language button then BACK or MAIN. The default is English.



COMM Address

The Communication screen allows the user to set the instrument's COMM address. When the SOLAIR is connected to a data collection system or daisy chained to other RS485 instruments, the instrument's COMM address is used to identify it.

LMS XChange or LMS Express/RT will search for the instrument by the COMM Address specified on the Communication screen shown below. COMM addresses range from 1 to 63.

For RS485 communications, each device on a multi-port chain must have a unique address. See Figure 6-57.

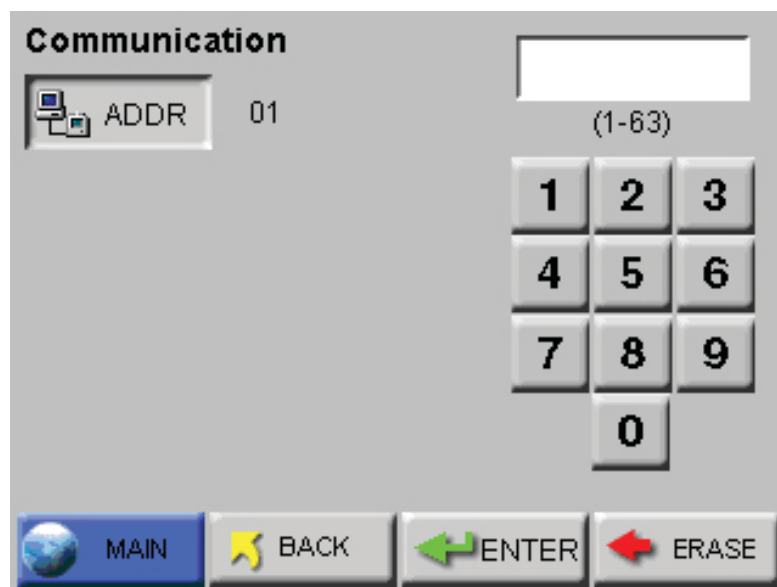

Figure 6-57 COMM Address Configuration Screen

Set the COMM Address by using the numeric keypad to select the address; press ERASE to erase a number, if needed. Press ENTER to accept the value. Press BACK to return to the Configuration screen or press MAIN to return to the MAIN screen.



Output Setup

The Output Setup screen provides the option to send reports to a USB flash drive or to the thermal printer. If USB is chosen, the options are limited to Output on Sample or Output on Alarm. The report can be saved as either a CSV (Comma Separated Value) formatted text file or an encoded LSD (Lighthouse Secure Data) non-human readable file that can be imported and decoded in LMS Express. Figure 6-58 illustrates the USB options.

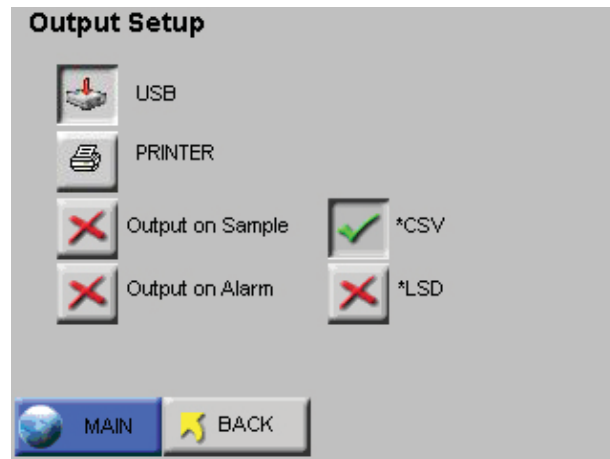

Figure 6-58 Output Setup Screen, USB Settings

Each Dataxxxx.csv file is managed separately and data is added to the file while the flash drive is attached. When the drive is removed, the next insertion updates its index file and a new file is started. The next increment of the 'xxxx' file series is added. These 'csv' text files can be read on any system.

LSD files are securely encoded data files that can be written by the SOLAIR onto a USB flash drive. The files include the following information:

- Model Name
- Serial Number
- Data Records including:
 - Time Stamp
 - Status
 - Location
 - Location Name
 - Sample Time
 - Particle Channel Data
 - Analog Data

LSD files require LMS Express to decode the information. LMS Express provides a new feature that allows the data from an LSD file to be imported into LMS Express. See Figure 6-59.

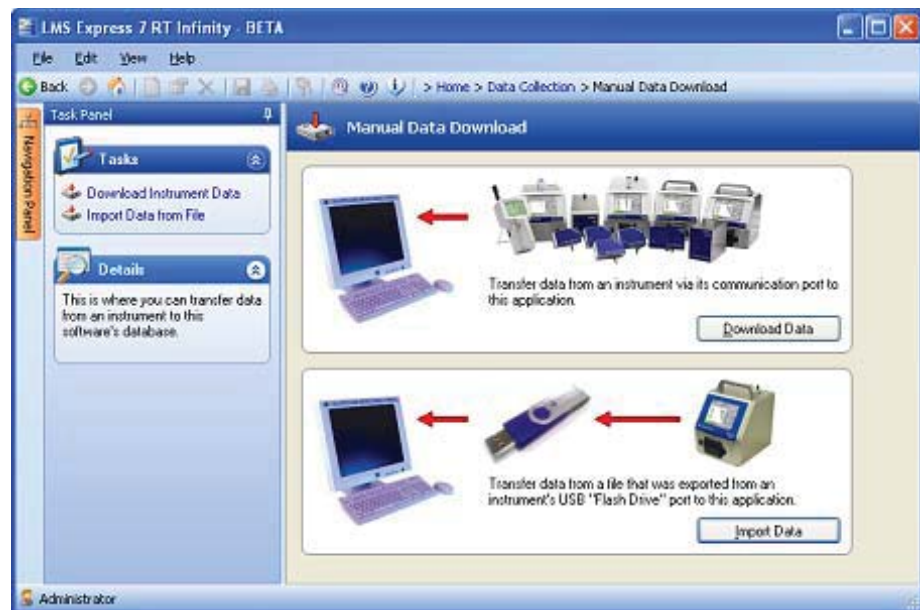

Figure 6-59 LMS Express LSD File Import

If a USB Flash Drive is attached to the SOLAIR, the PRINTER icon will change to a flash drive and the following message will display as shown in Figure 6-60.

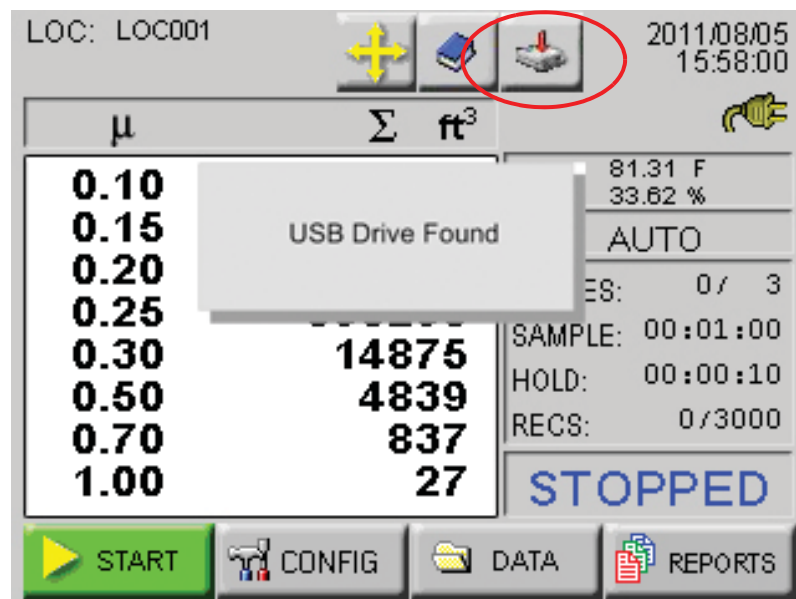

Figure 6-60 MAIN Screen, Flash Drive Attached, USB Mode

If PRINTER is selected, several options become available for formatting the data and information to be included in the printed reports, as shown in Figure 6-61.

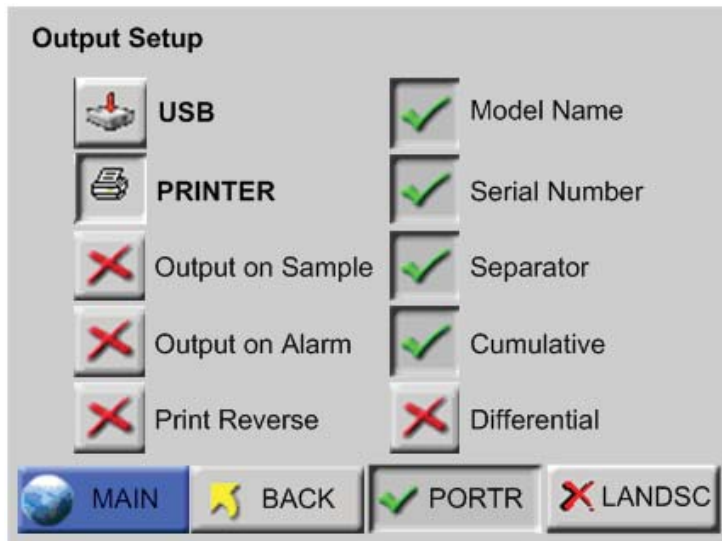

Figure 6-61 Output Setup Screen, Printer Settings

- Output on Sample / Output on Alarm** - When **Output on Sample** is enabled, a single record will print at the end of every sample.

When **Output on Alarm** is enabled, a single record printout will print at the end of any sample that experiences an alarm condition.
- Print Reverse** - This option reverses the direction that the printouts of single records come out of the instrument. By default, Print Reverse is disabled.

Since all reports calculate the data in the print range and generate results at the end of the report, all reports (Buffer and Standard) do NOT print in Print Reverse mode.
- Model Name** - When enabled, the Model name of the instrument will print in the header of all printouts.
- Serial Number** - When enabled, the Serial Number of the instrument will print in the header of all printouts.
- Separator** - When enabled, a line separator will print after the Model Name and Serial Number in the header of all printouts.
- PORTR** - Prints the report in portrait mode. See Figure 6-62.

- **LANDSC** - Prints the report in landscape mode. See Figure 6-62.

| | |
|--|---|
| <pre> **Solair 3100** Serial #: 123456789 ----- Location: TEST1234 01/01/2014, 12:34:56 Sample Time: 00:01:00 Flow: 1.0 cfm Laser: OK Particle Counts: Size Cumul 0.3 123456 0.5 12345 1.0 2345 3.0 345 5.0 45 10.0 5 </pre> | <pre> **Solair 3100** Serial #: 123456789 ----- Location: TEST1234 01/01/2014, 12:34:56 ST: 00:01:00 Cumul Flow: 1.0 cfm Laser: OK 0.3 0.5 1.0 123456 12345 2345 3.0 5.0 10.0 345 45 5 </pre> |
|--|---|

Figure 6-62 Portrait and Landscape Print Examples

Note: *The user can select both Differential and Cumulative printing at the same time. For normalized values with more than 8 digits, only the whole number will be printed.*

- **Differential / Cumulative Toggle** - This toggle option specifies how the data will appear on the printouts.
- **Print Reverse** - This option reverses the direction that the printouts of single records come out of the instrument. By default, Print Reverse is disabled. See Figure 6-63.



Print Reverse Enabled



Print Reverse Disabled

Figure 6-63 Print Reverse Enabled/Disabled

Since all reports calculate the data in the print range and generate results at the end of the report, all reports (Buffer and Standard) do NOT print in Print Reverse mode.

Press **BACK** to return to the CONFIGURATION screen or press **MAIN** to return to the MAIN screen.

Trouble Shooting the Printer

Nothing Prints

- The printer door may not be completely closed.
ACTION: close the door completely. See Figure 6-64.
- Print Output is directed to USB Flash Drive.
ACTION: Redirect output to printer.



Figure 6-64 Door is Closed and Latched

- The printer paper may be loaded backwards.
ACTION: open the printer door and verify that the paper is feeding from the TOP of the roll. See Figure 6-65.

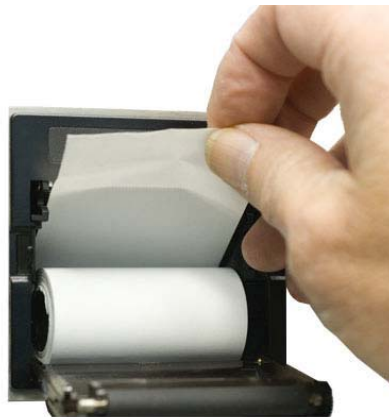

Figure 6-65 Correct paper loading position

- Non-thermal paper might have been substituted.
ACTION: replace non-thermal paper with Thermal paper.

Printing is Not Straight

- The paper isn't aligned properly through the paper feed.

ACTION: make sure the paper is lined up with the left and right sides of the paper feed. See Figure 6-66.

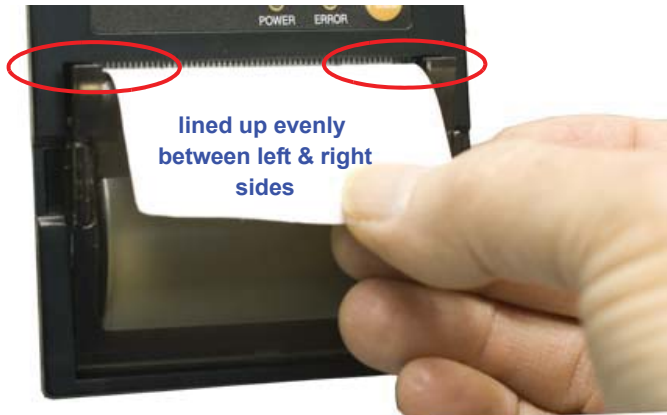

Figure 6-66 Paper Alignment

- The roll could be nearly empty, leaving a lightweight core that might get off center if the printouts are torn off too quickly.

ACTION: put in a new roll of thermal paper.

Security



Use the Security screen to restrict access to the instrument and/or instrument configuration. The SOLAIR has two different password levels. See Figure 6-67.



Figure 6-67 Security Password Configuration Screen

- Press the **X** or  button to disable or enable either or both passwords.

Power On Password

To restrict who can operate the instrument, enable the POWER ON password. With the POWER ON password enabled, users are required to enter the correct password each time the instrument is turned on.

- At the Security screen, press the POWER ON button and type a password of up to 12 characters using the numeric keypad.
- Press the ERASE button to delete the last character, if needed.
- Press the ENTER button to save and return to the previous screen. See Figure 6-68.

WARNING: *Be sure to record the unit's passwords in a safe place. If the password is lost or forgotten, contact Lighthouse technical support at 800-945-5905 (Toll Free USA) or 541-770-5905 (Outside of USA) for assistance. The unit may have to be returned to the factory to reset the password.*

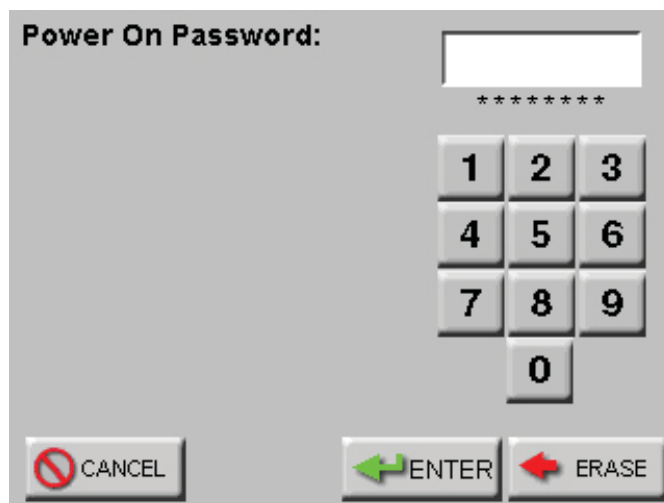

Figure 6-68 POWER ON Password Access Screen

- When the POWER ON password is enabled, the user will see a password access screen just after they turn the unit on. The instrument will remain locked until the correct password is entered.

Configuration Password

Enable the Configuration password to restrict who can configure the instrument. With the Configuration password enabled, users are required to enter the correct password to access the Configuration screen. See Figure 6-69.

- At the Security screen, press the CFG button then type a password using the numeric keypad.
- Press the ERASE button to delete the last character, if needed.
- Press ENTER to save the changes and return to the Security screen.

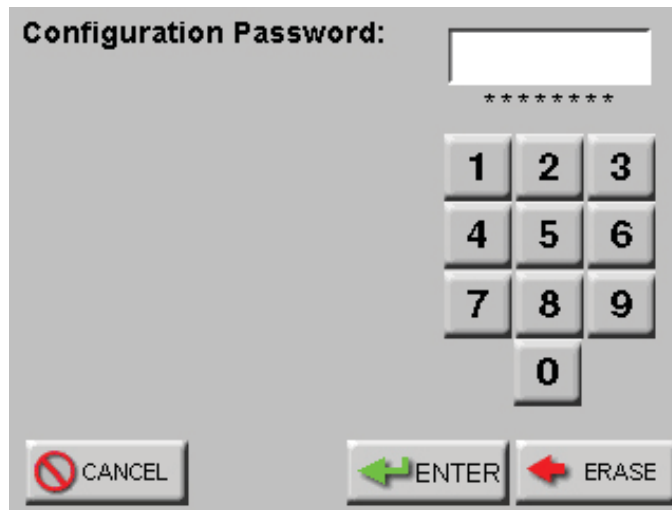

Figure 6-69 CONFIGURATION Password Access Screen

Service



This section of the Configuration screen is reserved for Lighthouse Authorized Service Providers only. The correct service password must be entered to access this area.

Three options on the lower CONFIG screen, STATUS, RECIPE and LOC display the instrument's current status, and allow the user to configure user recipes and locations respectfully.

Status

Touching the STATUS button displays the instrument program versions of the various firmware modules. This information is useful when contacting Lighthouse Technical Support personnel. See Figure 6-70.

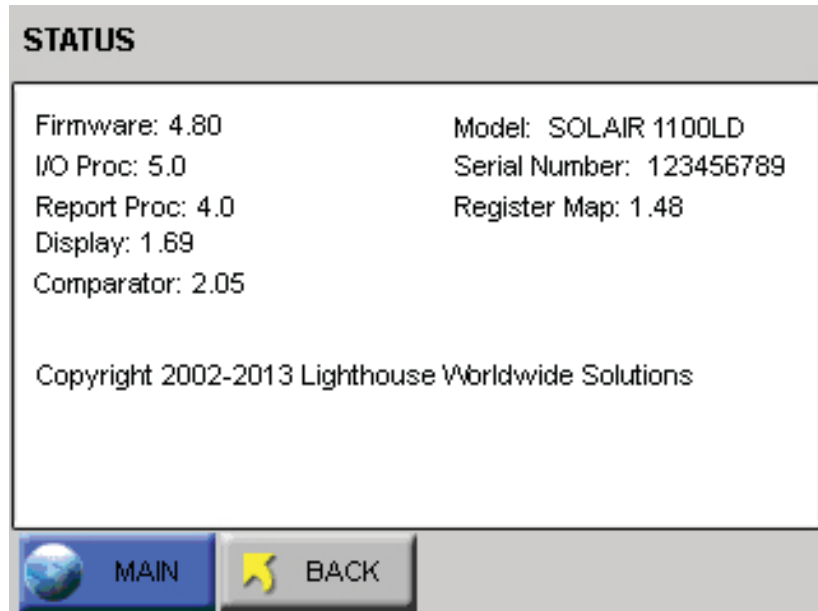

Figure 6-70 SOLAIR 1100LD STATUS Screen

Recipe

Pressing the RECIPE button displays the Recipe setup screen. See Figure 6-71.

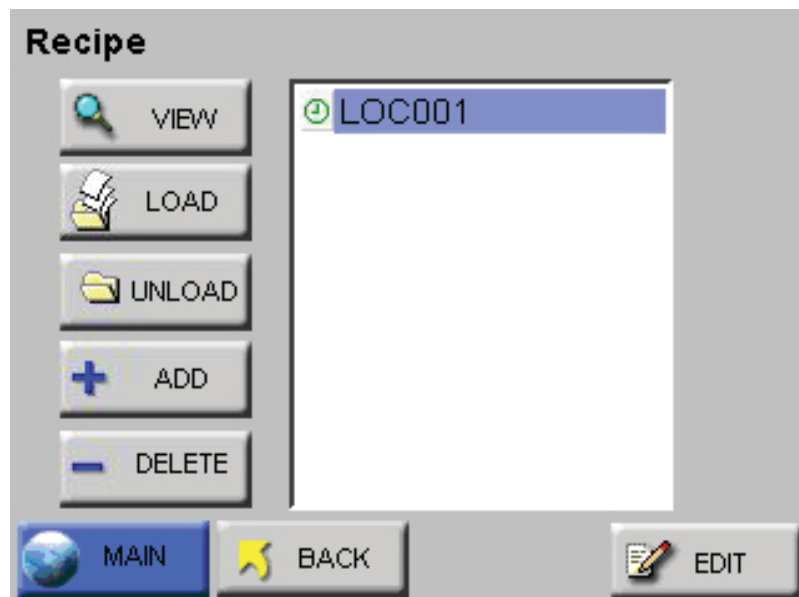

Figure 6-71 Recipe Setup Screen

The Recipe feature allows the user to save instrument settings for sampling and reports in a database that can store up to 50 recipes.



Pressing the ADD button displays the RECIPE text screen. See Figure 6-72. The recipe can be named using up to 12 characters.

Note: *If the location selected is already assigned to another recipe or if there are no available free locations, the user will not be able to add a new recipe. The "Add" button will not be displayed.*

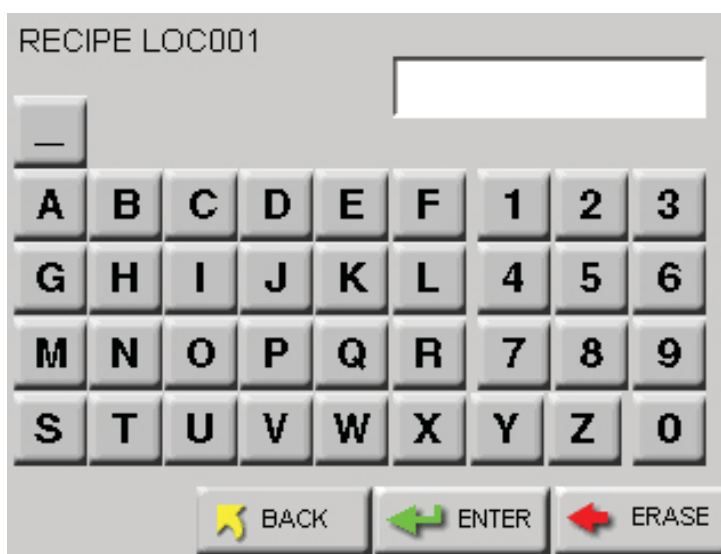

Figure 6-72 Recipe Name Screen

Pressing the ENTER button will add the recipe to the database and display the recipe CONFIG screen as shown in Figure 6-73. Each option configures the instrument operation in the current recipe.



Figure 6-73 Recipe Configuration

Press the **BACK** button to save the settings and return to the **RECIPE** screen.



Pressing the **EDIT** button on the highlighted **RECIPE** will allow the user to change the recipe settings.



The **LOAD** and **UNLOAD** buttons add or remove the highlighted recipe as the instrument's current operating configuration.



The **DELETE** button will delete any highlighted recipes from the database.



If a recipe already exists, the **VIEW** button will display the current settings for it. See Figure 6-74.

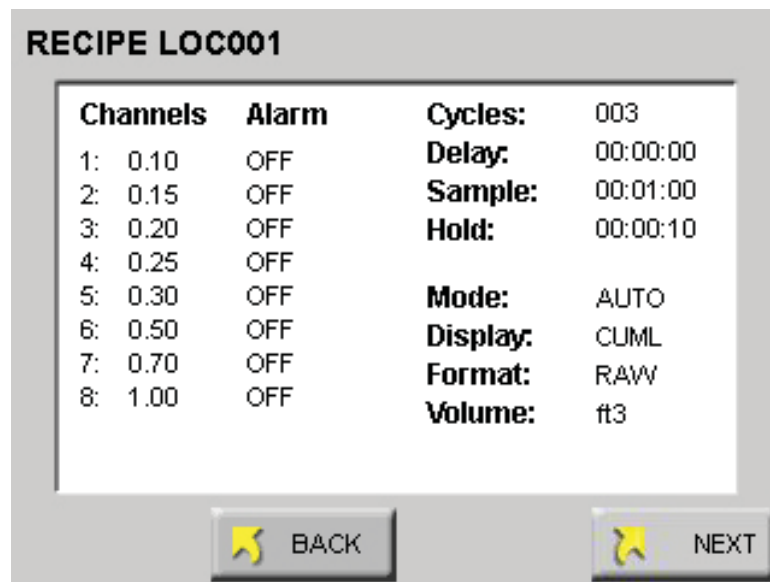

Figure 6-74 Recipe - Channel Settings

Press the **NEXT** button to view the analog and output settings. See Figure 6-75.

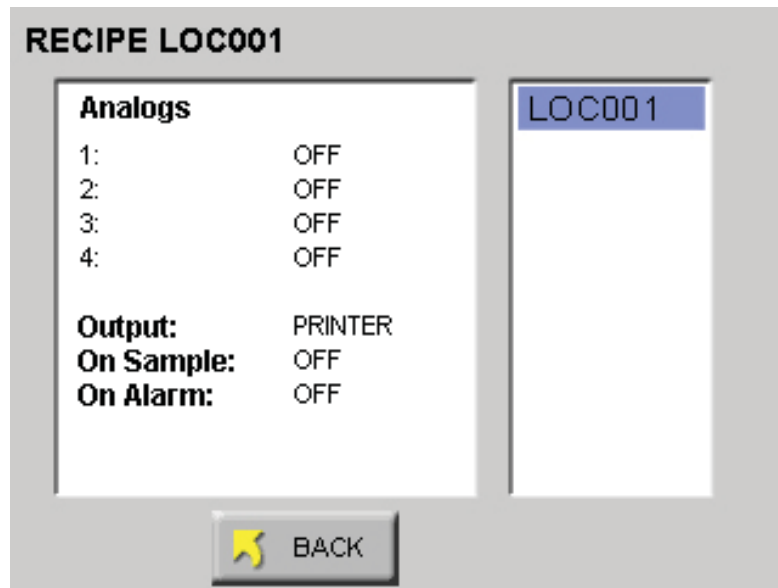

Figure 6-75 Recipe - Analog & Output Settings

Location

The SOLAIR allows up to 200 different locations and associated alphanumeric labels.



Press the LOC button on the Configuration screen to display the Select Location screen as shown in Figure 6-76.

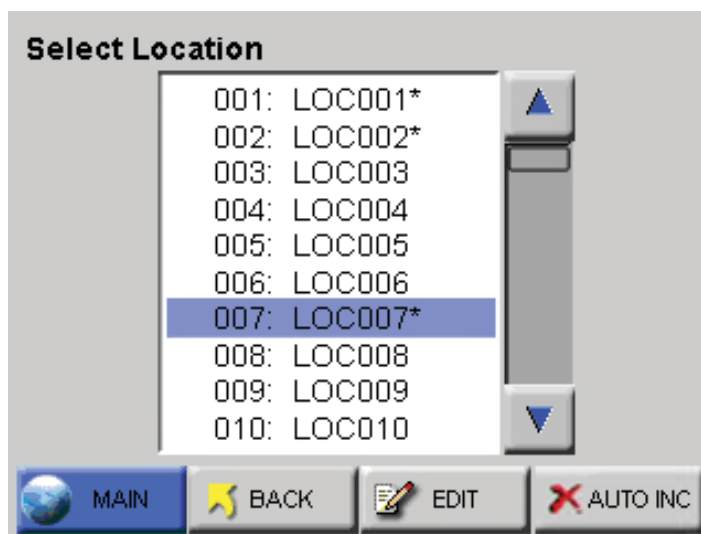

Figure 6-76 LOCATION Setup Screen

On the Select Location screen, the Location name can be selected using the UP and DOWN arrows or by touching the location name on the screen.

The following options can be enabled to configure locations for the SOLAIR.

- When enabled, the Auto Increment option will automatically select the next location after completing the programmed number of cycles. The default position is “off” when the unit is powered up.
- The unit can be configured for a maximum of 200 Locations. Each location name can be configured with a maximum of 8 characters per name.
- Recipes associated with a specific location are denoted by an asterisk (*) to the right of the location name.
- When selecting a location with a recipe, the user is provided with the option of loading the recipe as shown in Figure 6-77. If the user chooses not to load the recipe, the location can still be used with the current settings.

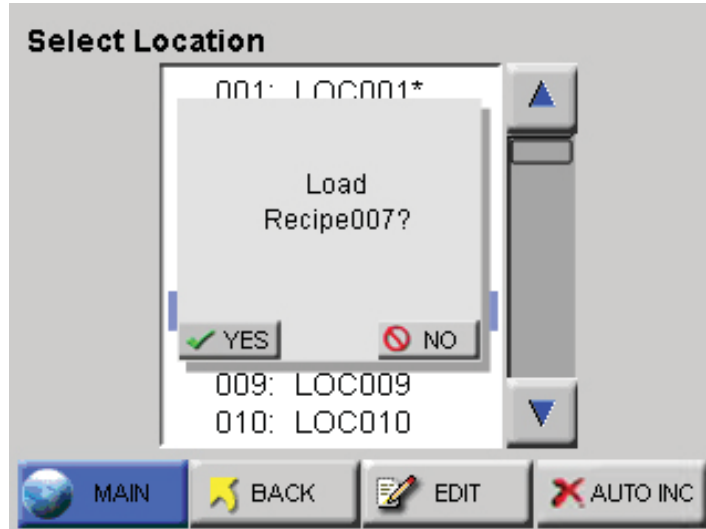

Figure 6-77 Location - Load Recipe

- If a recipe is loaded and a location is selected that is not associated with a recipe, the user is given the option to unload the current recipe. If the user chooses to keep the loaded recipe, the location will adopt the current recipe settings.



To create a name for a location, press the EDIT button to display the Edit screen shown in Figure 6-78.

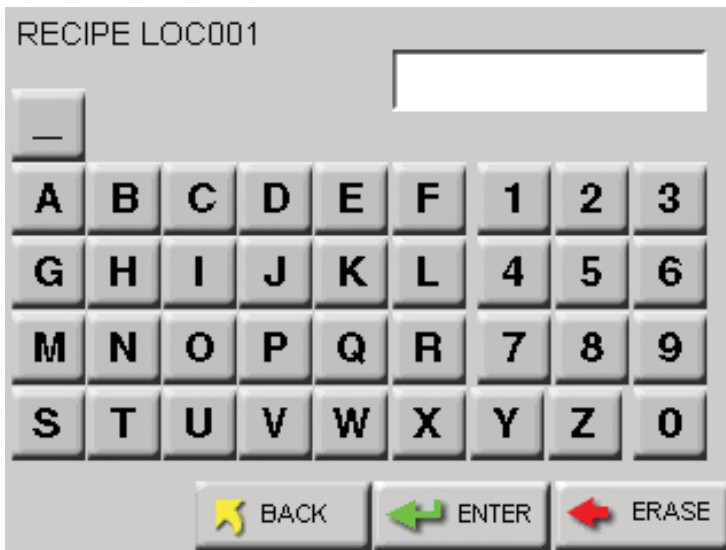
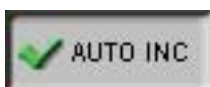

Figure 6-78 LOCATION Edit Screen

- Type in the name of the location using the alphanumeric and underscore keys.
- Press the ERASE button to erase the last character typed, if needed.
- Press ENTER.
- Use the Arrow keys to go to the next location to be edited and press the EDIT button. Continue in the same way to edit as many Locations as desired.

Press the BACK button to return to the Configuration screen or the MAIN button to return to the MAIN screen.



Activating the AUTO INC button allows the user to select the next location once the number of cycles is completed.

- The user is prompted to move to the next location after the programmed number of cycle. See Figure 6-79.

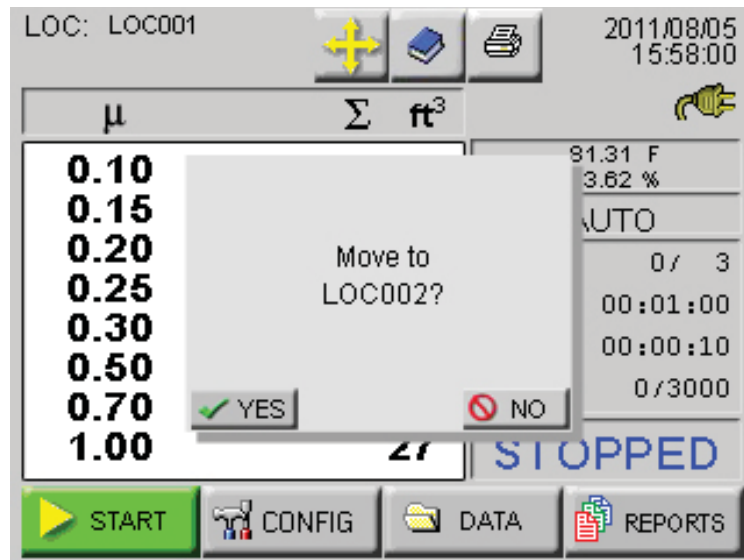

Figure 6-79 Auto Increment Prompt

- The Auto Increment mode will select the next corresponding location and continue to sample using the current configuration. If the current location is using a recipe, the user will be prompted to unload the recipe before moving to the next location.

Data View Buffer Screen

Data stored on the instrument is viewed in the Data View Buffer. New records overwrite the first records stored after the buffer fills to its limit (3000 records). An asterisk (*) next to the word “Records” on the MAIN screen indicates the Buffer is full and data has wrapped. The first record shown in the Data View Buffer after data has wrapped will be the most current record and not the first record stored. In this case, older data will be lost if it hasn’t been printed or transferred to a PC or management system.

Particle concentration data displays and prints in ft^3 if the Particle Volume is set to ft^3 . If the Particle Volume is set to m^3 or Liters, data displays and prints in m^3 .



Press the DATA button on the MAIN screen to display the Data View Buffer.

Depending on the sample setting configuration, the data displays in either RAW data mode as shown in Figure 6-80 or NORMALIZED to ft^3 or m^3 as shown in Figure 6-81.

| Size | Diff | Cuml |
|------|-----------|-----------|
| 0.10 | 110309886 | 138659087 |
| 0.15 | 21810180 | 28349201 |
| 0.20 | 6148723 | 6539021 |
| 0.25 | 375423 | 390298 |
| 0.30 | 10036 | 14875 |
| 0.50 | 4002 | 4839 |
| 0.70 | 810 | 837 |
| 1.00 | 27 | 27 |

| | |
|------------------|-------------|
| Loc: LOC000 | Instr: GOOD |
| Smpl: 00:01:00 | Flow: OK |
| Date: 08/08/2011 | Alarm: NONE |
| Time: 12:43:23 | Laser: OK |

Figure 6-80 Data Screen - RAW Data

Scroll through the data using the UP and DOWN arrow buttons.

- The single arrow moves one record at a time.

| Size | Diff | Cuml |
|------|-------------|-------------|
| | 110309886.0 | 138659087.0 |
| | 21810180.0 | 28349201.0 |
| | 6148723.0 | 6539021.0 |
| | 375423.0 | 390298.0 |
| | 10036.0 | 14875.0 |
| | 4002.0 | 4839.0 |
| | 810.0 | 837.0 |
| | 27.0 | 27.0 |

| | | | |
|-------|------------|--------|------|
| Loc: | LOC000 | Instr: | GOOD |
| Smpl: | 00:01:00 | Flow: | OK |
| Date: | 08/08/2011 | Alarm: | NONE |
| Time: | 12:43:23 | Laser: | OK |

Figure 6-81 Data Screen - Normalized data in ft³

The Data screen displays the following information for each data record.

Note: *When the buffer has wrapped, the record that is first displayed in the Data screen is the first record in the data buffer. This may not be Rec#1.*

If the single down arrow button is pressed once, the instrument will display the last record in the data buffer.

- **Rec#** - Identifies which record is currently viewed.
- ***Recs** - Displays how many records are currently stored in the SOLAIR's buffer. When there is an asterisk (*) next to the word "Recs", this means that the 3000 record data buffer has wrapped and older data is being overwritten. The basic concept is First In, First Out (FIFO).
- **Size** - Lists the channel sizes configured on the instrument.
- **Diff#, Diff/ft³, Diff/m³** - Indicates that each channel size's data is displayed in differential mode. If a channel was disabled, then there is a blank space in its column; # indicates raw counts; ft³ and m³ indicate normalized counts.
- **Cuml#, Cuml/ft³, Cuml/m³** - Indicates that each channel size's data is displayed in cumulative mode. If a channel was disabled, there will be a blank space in this column. # indicates raw counts while ft³ and m³ indicate normalized counts.
- **Loc** - Indicates the location at which the data record was recorded. The Location name listed is the alphanumeric label that was saved.
- **Smpl** - Indicates the Sample Time (HH:MM:SS) at which the data record was sampled.
- **Date** - Indicates the instrument date on which the data was recorded. The date will display in the format selected in the configuration (MM/DD/YYYY, DD/MM/YYYY or YYYY/MM/DD).

- **Time** - Indicates the instrument time at which the data was recorded (HH:MM:SS).
- **Instr** - Indicates the state of the instrument at the time the data was recorded. Instrument states include GOOD or SRVC.
If SRVC appears, printouts will say “Service Required” and the sensor may need cleaning. Please contact Lighthouse Technical Support at 800-945-5905 (Toll Free USA) or 541-770-5905 (Outside of USA).
- **Flow** - Indicates the flow state of the instrument at the time the data record was recorded. Flow is recorded as OK or ALRM. If the flow was in alarm, it will print as Flow: Alert on the printouts.
- **Alarm** - Indicates (NONE or YES) if the data record exceeded any of the alarm thresholds of any of the channels that were enabled for alarms. If the data record exceeded alarm thresholds, printouts show “Alarm: Yes”.
- **Laser** - Indicates the status of the laser at the time the data record was recorded; possible laser states include OK or SRVC. If the laser needs to be serviced, it will print as Laser: Service.
If laser state is SRVC, please contact Lighthouse Technical Support at 1800-945-5905 (Toll Free USA) or 541-770-5905 (Outside of USA).

Print Data View Buffer Reports

The SOLAIR 1.0 CFM instruments store up to 3000 records in the data buffer.

The Buffer Report prints all or a range of the records in the buffer in the format specified by selections in the Print Configuration menu. At the end of the Buffer Report, a Summary will display or print the following information:

- Data displayed in Cumulative or Differential mode
- Raw (“Particle Counts”) or Normalized (“Particles/ft³” or “Particles/m³”)
- # of samples in the report

At each channel size:

- Maximum Value
- Minimum Value
- Average
- Standard Deviation

The UCL calculation will be printed for each channel size if the number of locations in the range is 2 through 9. The calculation will only print if the Format settings (Setting screen) are set to CUMUL and NORM. Any other format settings or locations less than 2 and greater than 9 will print N/A for each channel.

View the same data in different formats just by changing the Particle Display options in the Sample Setting screen in CONFIGURATION.

Note: *Whatever is set up in the Configuration menu will display in the Data View Buffer and on the printout.*

The Summary of the data can be viewed in the following combinations:

- Raw Counts, Differential Data
- Raw Counts, Cumulative Data
- Normalized Counts, Differential Data, Particles/ft³
- Normalized Counts, Differential Data, Particles/m³
- Normalized Counts, Cumulative Data, Particles/ft³
- Normalized Counts, Cumulative Data, Particles/m³

The following sections describe printing options available from the Data View Buffer (Data) screen:



Print Record

When the user presses the **PRINT RECORD** button, whatever record is currently displayed on the Data View Buffer screen will print as a single sample record. The record will print according to the settings in the Print Configuration.



Print Range

Note: *Print Reverse does not apply to printing a range of data.*

- To print a range of data from the buffer, first use the arrows on the Data screen to scroll to the first record to be included in the range. The printout will start with the record that is displayed on the Data screen.
- Determine how many records to print. Using the arrows to scroll up and down will help but make sure the screen displays the starting record before proceeding to the next step.
- Press the **RANGE** button. The Print Range screen displays as shown in Figure 6-82.

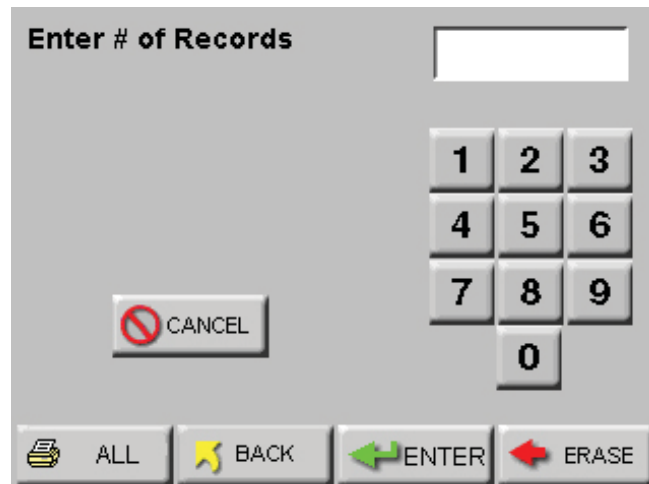

Figure 6-82 Print Range Screen

- Enter the number of records to print and press the **ENTER** button. The printer will print the number of records desired, starting with the record displayed on the Data View Buffer screen.
- Use the **ERASE** button to backspace and erase a number.
- Press **CANCEL** to cancel printing.
- Press **BACK** to return to the Data View Buffer screen without printing the report.
- If the entire buffer is to be printed, press **ALL** to print all of the stored records.

Note: *Printing ALL records may take some time if the buffer is full.*

Print Range (Buffer Report)

The instrument stores up to 3000 records in its data buffer. The Buffer Report prints all or a range of the records in the buffer in the format specified by the selections in the Configuration.

At the end of the Buffer Report, the following summary information is printed.

- Data displayed in Cumulative or Differential mode
- Raw (“Particle Counts”) or Normalized (“Particles/ft³” or “Particles/m³”). See Figure 6-83.

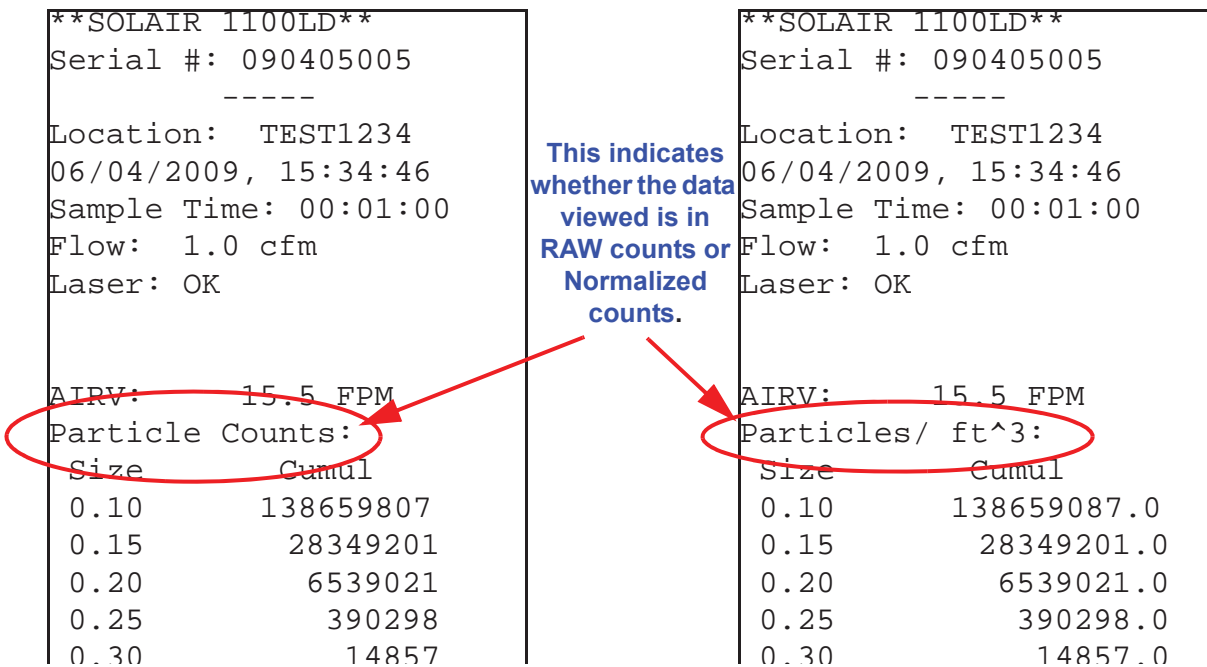

Figure 6-83 Sample Report Formats

- # of samples in the report
- For each channel size:
 - Maximum Value
 - Minimum Value
 - Average
 - Standard Deviation

View the same data in different formats just by changing the Particle Display options on the Sample Setting screen.

The Data Summary can be viewed as:

- Raw Counts, Differential Data
- Raw Counts, Cumulative Data
- Normalized Counts, Differential Data, Particles/ft³
- Normalized Counts, Differential Data, Particles/m³
- Normalized Counts, Cumulative Data, Particles/ft³
- Normalized Counts, Cumulative Data, Particles/m³

Printing Buffer Report

- To print a range of data from the buffer, scroll to the first data

Note: *Print Reverse does not apply to printing a range of data.*

- record to be included in the range.
- Press the RANGE button. The Print Range screen will display as shown in Figure 6-84.

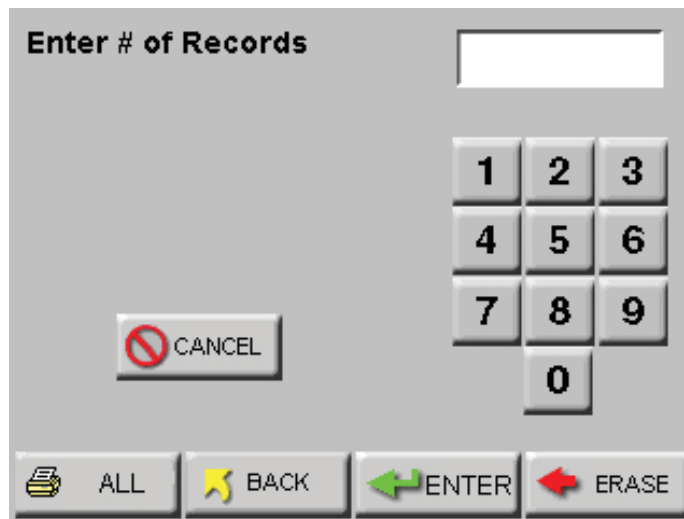

Figure 6-84 Print Range Screen - Buffer

Note: *Printing ALL records may take some time if the buffer is full.*

- Enter the number of records to print and press the ENTER button.
- Press ALL to print all records in the buffer.
- Press CANCEL to cancel printing.
- Press BACK to return to the View Buffer screen without printing the report.

Figure 6-85 displays sample buffer reports.

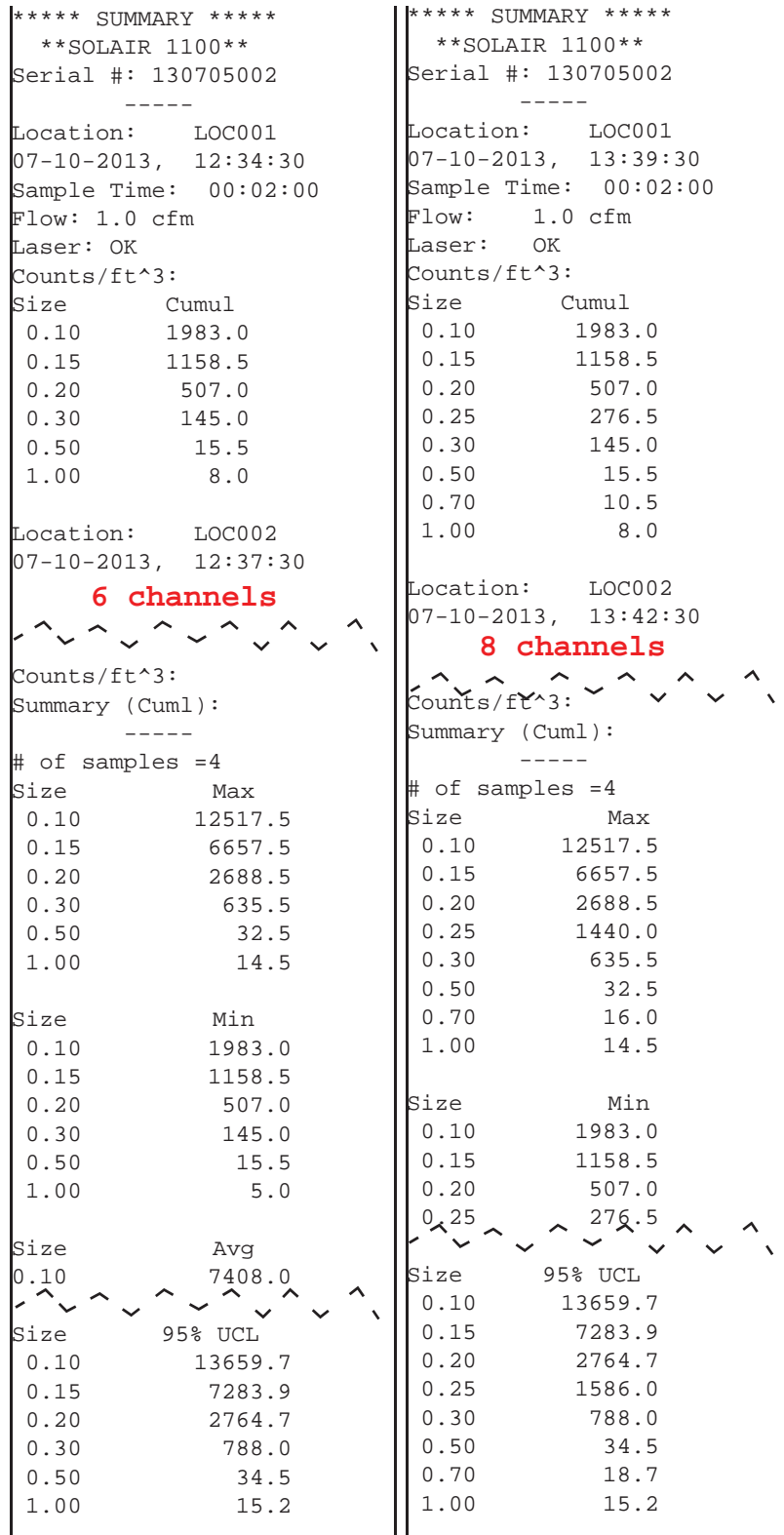

Figure 6-85 Sample Buffer Report

REPORTS

The SOLAIR can print the following Cleanroom Classification to Standards reports:

Federal Standard ft³
 ISO 14644-1
 EU GMP 2009

Note: *The EU GMP 2009 report is only valid if the instrument is configured with the 0.5 and 5.0 micron channel sizes.*



Reports General Settings

Note: *If the user sets the counter for a minimum volume, and takes the exact number of minimum locations and samples, the user could get a "Cannot Classify: too few locations" error if the minimum volume rounds the sample time down so that not enough samples at the minimum volume are taken.*

In this case, add one or two seconds to the sample time so that the user is not at the exact minimum volume.

Enable the Reports feature by pressing the red "X" (Default position) located at the top left of the screen. The button will display a check mark indicating the feature is enabled. See Figure 6-86.

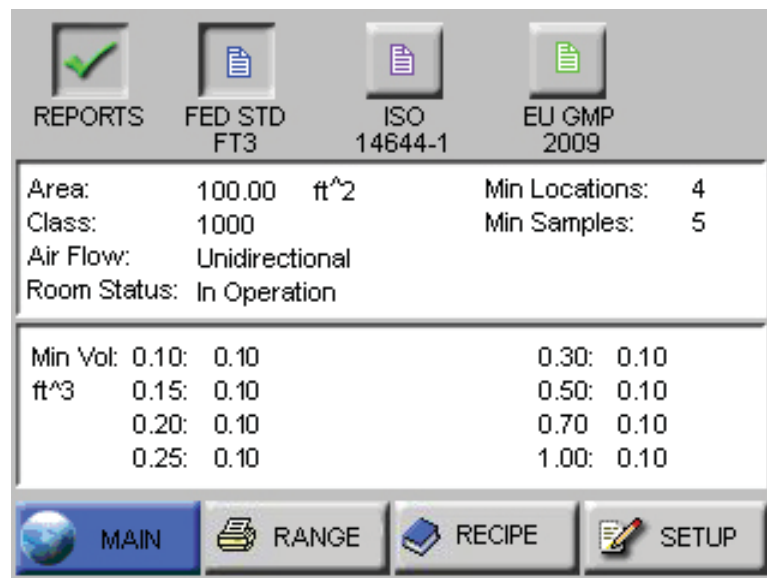

Figure 6-86 Typical Reports Screen

- Depending on the reports requirements, the number of cycles and minimum sample time will be calculated when the reports mode is enabled.
- The number of required locations will be automatically assigned to the report. The user may change locations via the reports SETUP screen.
- The display format will be changed to Normalized (normalized to ft³ for FED-209 and m³ for ISO and EU GMP). The user may change the display mode from the reports SETTINGS screen.

- When the reports mode is enabled, the currently selected report type and minimum required samples will be displayed on the MAIN screen as shown in Figure 6-87.

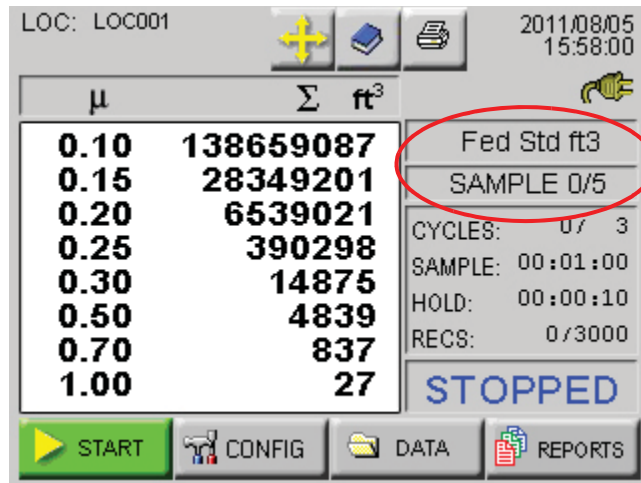

Figure 6-87 Reports Data

- The instrument keeps track of and will display on the MAIN screen the number of samples taken for the report.
- If Auto Increment is enabled, the user will be prompted to move the particle counter to the next assigned location after the completed number of cycles.
- If Printing is enabled and Auto Increment is enabled, the report will be printed after the required number of samples are completed.
- After the required number of samples have been completed, the instrument will prompt the user to disable Reports Mode as shown in Figure 6-88.

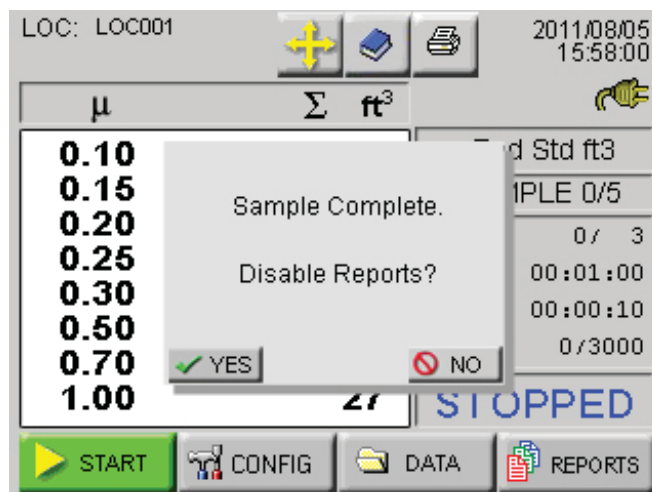

Figure 6-88 Disable Reports Prompt

When one of the report options buttons is pressed, the instrument uses the current Room Area, Class Level, Air Flow and Room Status parameters to determine the minimum number of locations, samples and volume per channel in order to classify a cleanroom with that standard.

Use these displayed minimum values to configure the instrument so that the minimum requirements needed to classify the cleanroom will be met.

In order to set parameters for a report, follow these steps:

- Select the desired report.
- Press the SETUP button; the Report Setup screen displays as shown in Figure 6-89.

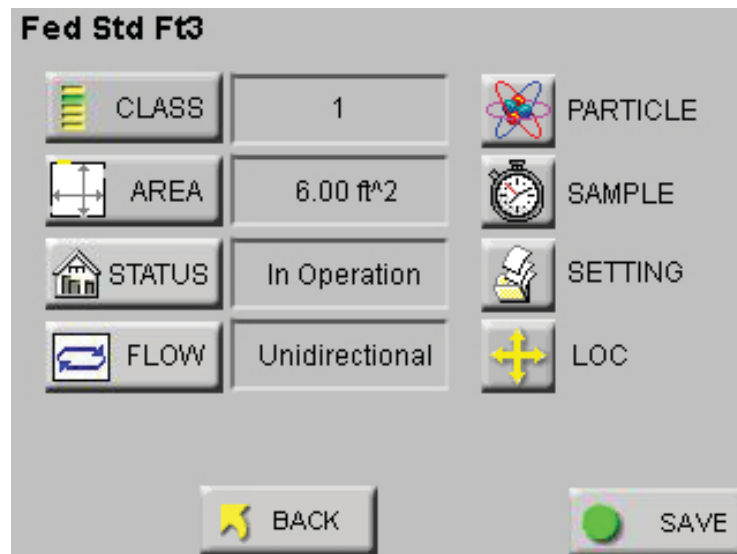

Figure 6-89 Report Setup Screen

- Press the CLASS button and the Select Class screen displays as shown in Figure 6-90.

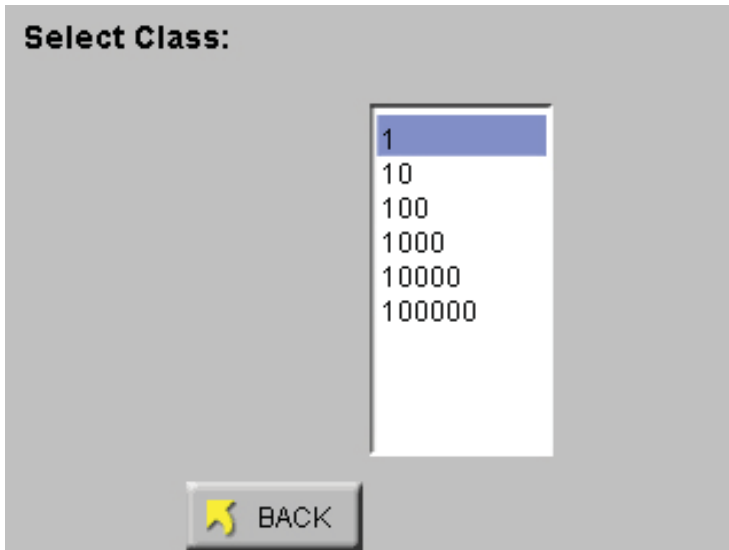

Figure 6-90 Select Class Level

- Press the displayed values to select the desired Class Level. The selected level will be highlighted in blue.

Class Levels vary based on which standard has been selected in the PRINT REPORT field. Below are the available Class Levels, per standard:

FED_209E ft³- 1, 10, 100, 1000, 10000, 100000

ISO14644-1 - 1, 2, 3, 4, 4.8, 5, 6, 7, 8, 9

EU GMP - A, B, C, D (Rev 2009)

Changing the Class Level will also change the minimum number of locations, minimum number of samples and the minimum sample volume per channel size required to satisfy the requirements of the chosen report.

- Press the BACK button.

Note: *If the entered Area values needs more locations than available, a “Not enough locations” message will be displayed and the user will be asked to enter a lesser area.*

- Press the AREA button to display screen shown in Figure 6-91.

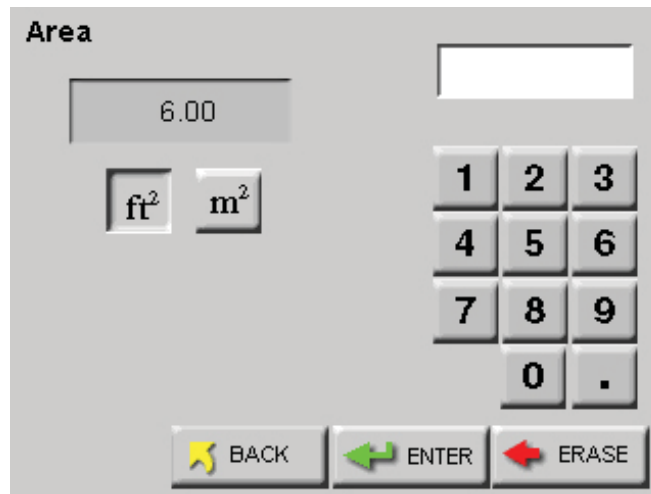

Figure 6-91 Reports Area Setup Screen

Note: *The minimum area that can be entered is 6 ft² or 1 m².*

The maximum area that can be entered depends on the number of locations available on the unit.

With all 200 locations available, the Max area that can be entered is limited to a 5 digit value for ft² and a 4 digit value for m².

- Press the appropriate unit of measure (ft² or m²) and type in the area using the keypad. Press ENTER to display the value on the screen.
- Press the BACK button.
- Press the STATUS button to display screen shown in Figure 6-92.

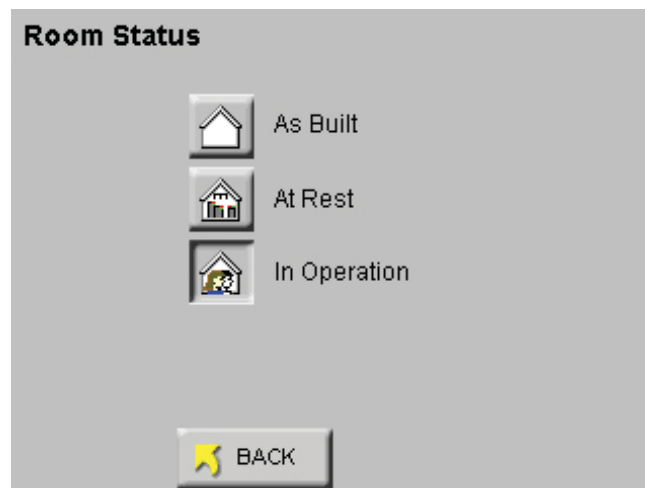

Figure 6-92 Reports Room Status Screen

- Press appropriate room status (As Built, At Rest, In Operation).
- Press the BACK button.

- Press the FLOW button to display screen shown in Figure 6-93.

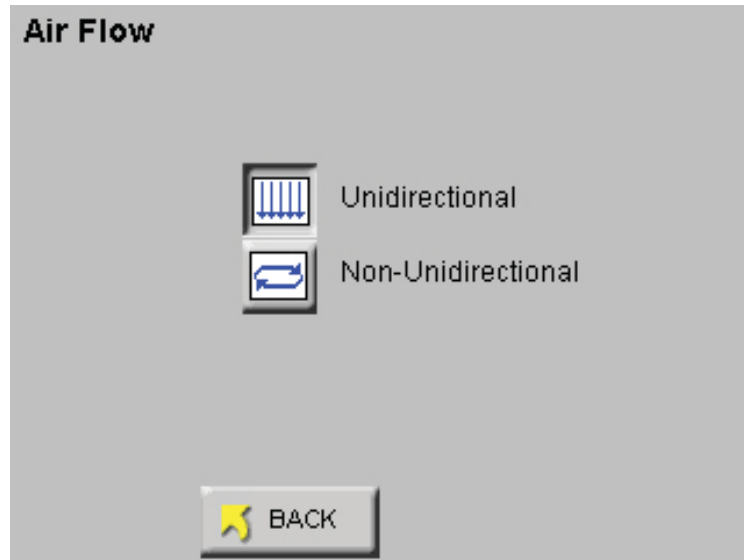

Figure 6-93 Reports Air Flow Screen

- Choose the appropriate type of air flow (Unidirectional, Non-Unidirectional), then press the BACK button to return to the SETUP screen.
- The SETUP screen shown in Figure 6-94 will display the values that were configured in the display fields.

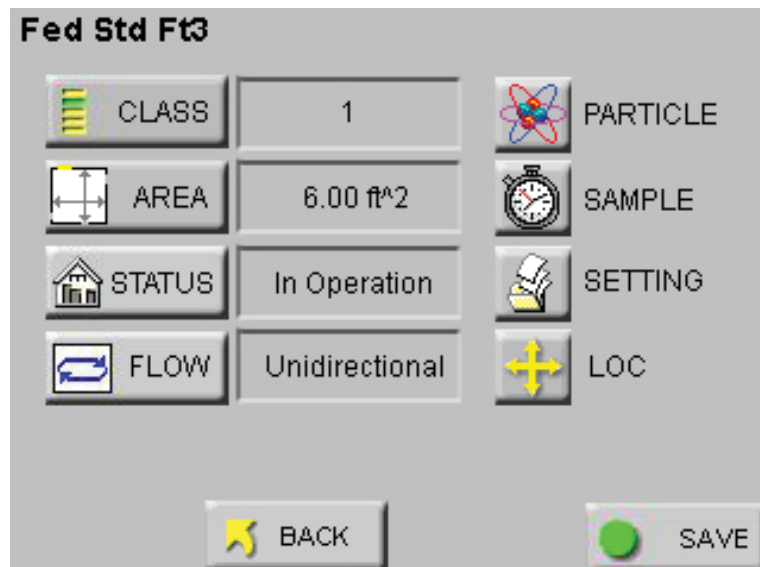

Figure 6-94 Configure the Instrument

Use this information to set up the instrument to meet or exceed the minimum requirements.

- Press the PARTICLE button to enable or disable particle channels as shown in Figure 6-95.



Figure 6-95 Reports Particle Screen

- Press the BACK button.
- Press the SAMPLE button to configure the number of Cycles, Delay time, Hold time, Sample time and Volume. See Figure 6-96.

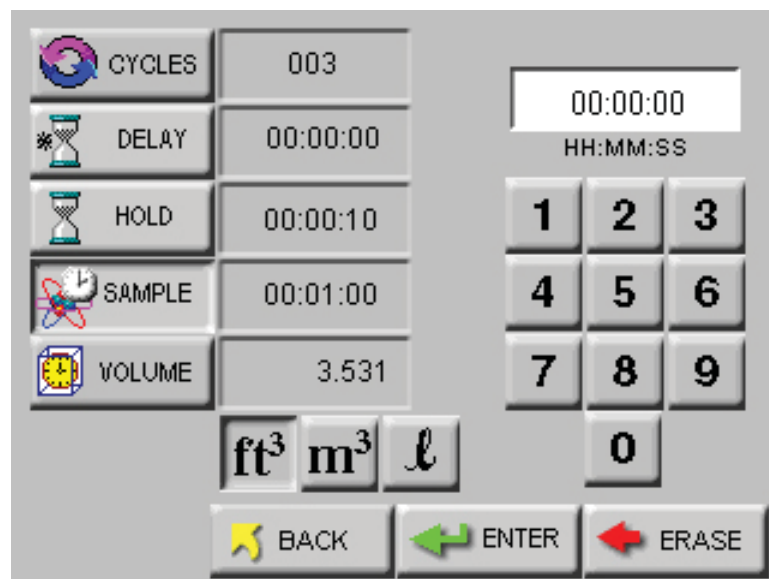

Figure 6-96 Reports Sample Screen

- Press the BACK button.

- Press the SETTING button to format the instrument for CUML/ DIFF, RAW/NORM, ft³/m³ as shown in Figure 6-97.

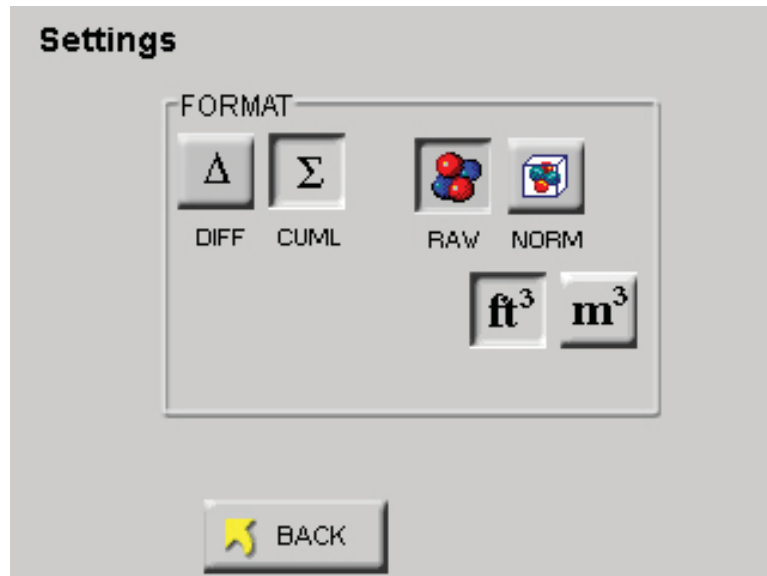

Figure 6-97 Reports Settings Screen

- Press the BACK button.
- Press the LOC button to select, add or delete locations or enable Auto Inc as shown in Figure 6-98.

Note: *If the location is already assigned to another recipe or if there are no available free locations, the user will not be able to add a new recipe. The "ADD" button will not be displayed.*

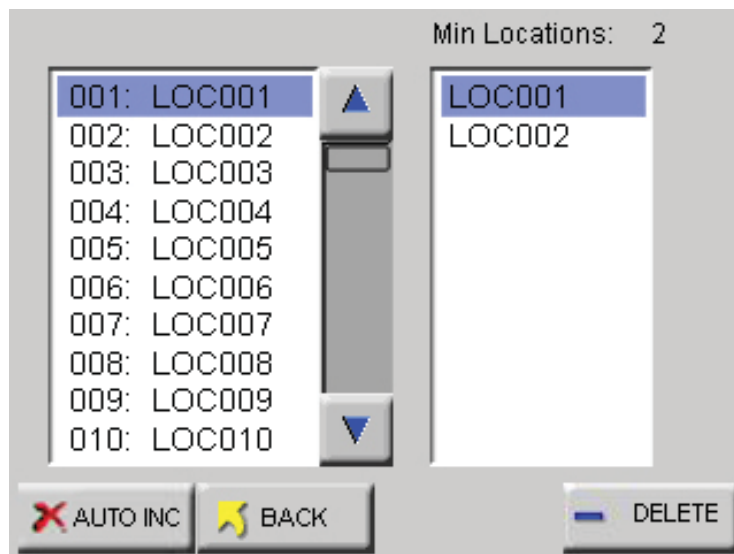

Figure 6-98 Reports Location Screen

- Press the BACK button.

- Press BACK to return to the main REPORTs screen or Press SAVE to save the configuration in the Recipe database. See Figure 6-99.

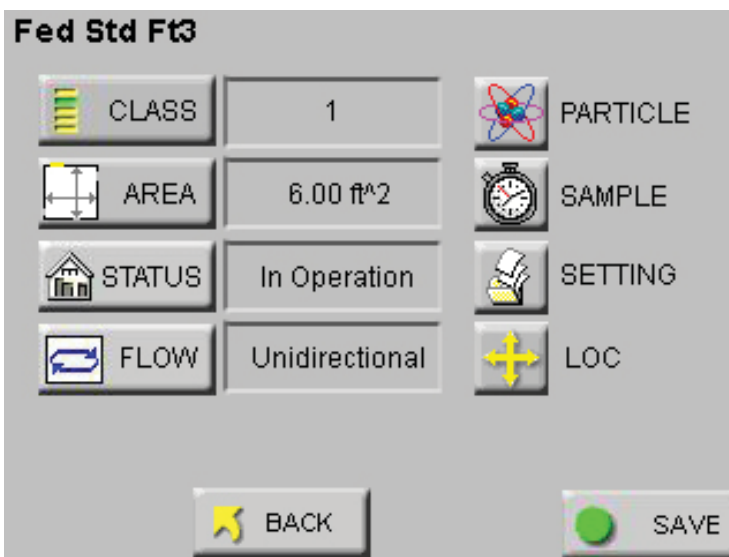

Figure 6-99 Reports Setup Screen

- When "REPORTS" are enabled, the "LOC" and "SAVE" buttons are displayed only when there are at least the minimum number of locations needed for the recipe are available. See Figure 6-100.

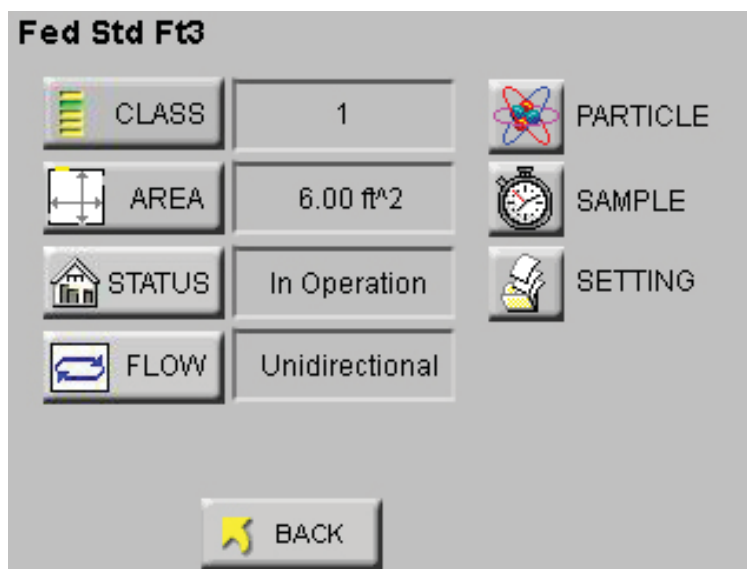

Figure 6-100 Reports Setup Screen No Locations

The next section contains an example of setting up the instrument to run a report.

Setting up Counter to Run Reports

For this example, the FED STD FT³ report will be used. See Figure 6-101.

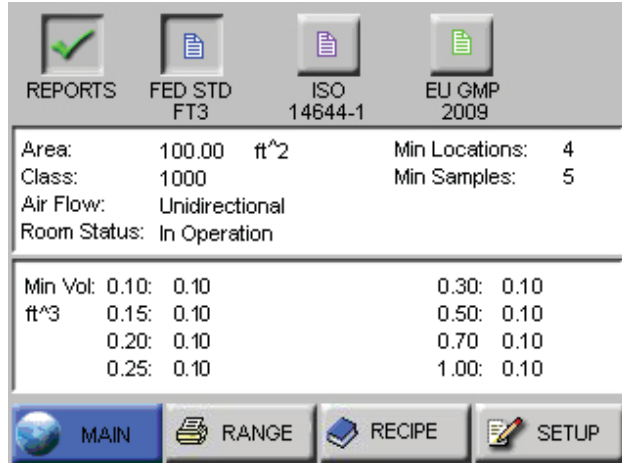

Figure 6-101 FED STD FT3 Report Screen

- Set the instrument for the Fed Std ft³ report, 100 ft², Class 1000, unidirectional air flow, operational room status.
- This will generate the following minimum requirements:
 - Min Locations: 4
 - Min Samples: 5

Note: *The Minimum Volumes are measured in the standard measurement required by each specific report.*

The number of digits allowed for area to calculate volume is limited to a 5 digit value for ft² and a 4 digit value for m².

Table 6-1 Table - Minimum Volume per Channel Size

| Ch Size (μ) | Min Vol (ft ³) |
|-------------|----------------------------|
| 0.10 | 0.10 |
| 0.15 | 0.10 |
| 0.20 | 0.10 |
| 0.25 | 0.10 |
| 0.30 | 0.10 |
| 0.50 | 0.10 |
| 0.70 | 0.10 |
| 1.00 | 0.10 |

Based on the minimum requirements displayed Figure 6-1, configure the instrument as follows:

- Press MAIN to return to the MAIN screen.
 - Press CONFIG to enter the Configuration screen.
 - Press SAMPLE to set the Sample time.
 - Press the VOLUME button to set the instrument's sample volume.
 - Type in 146 and press ENTER. This sets the instrument for the channel size with the largest minimum volume requirement.
 - Press the CYCLES button.
 - Set the CYCLES value for 1 and press ENTER.
-
- Press the MAIN button.
 - Press the Location Select button at the top of the screen.
 - Press the location where the first measurement will be taken.
 - Press START. Let the instrument record 1 sample at the first location.
 - After the instrument has recorded the sample, change the Location using the Location Select button.
 - Then move the instrument to the second location and press START.
 - After the instrument has recorded the second sample, continue to change the Location setting before recording at the next location, then move it to the third and fourth locations, taking at least one sample at each location. At one location take 2 samples.
 - After the instrument finishes recording at the last location, and the instrument has a total of at least 5 samples, the instrument is ready to print the report.

Note: *The Sample time automatically changes to 1:28 (1 minute, 28 seconds).*

Note: *This is all that is needed to meet the minimum requirements to classify the report.*

Increase any of the configuration parameters in order to meet additional reporting needs.

Report Output Setup

The Report output can be directed to either the thermal printer or to a USB flash drive. To change the destination, press CONFIG then OUTPUT. Choose USB to output reports to the Flash Drive.

Printing a Report

To print a report, the user can choose to either clear the data before starting the test or run the samples and then select the range of data to include in the report.

- Once the user has collected the necessary samples, press REPORTS from the MAIN screen.
- Press the RANGE button on the REPORTS screen
- Using the ARROW buttons, scroll to the first record in the range of data for the report.
- Press the RANGE button on the Data View Screen.
- Type in the number of records to be included in the range.
- Press ENTER.
- The display will return to the main REPORTS screen and start printing the report.
- To stop printing, press the CANCEL button.

Note: *If CANCEL is pressed, the report may not stop printing right away. It will continue until there is a break in the report processing.*

Report Requirements

Fed Std ft³

This report requires a minimum of 2 locations be measured, at least 1 sample be taken per location and at least 5 samples total be taken in each cleanroom at a minimum sample volume of 0.1 cubic feet.

The 95% Upper Confidence Limit (UCL) will be calculated by the SOLAIR if the number of sampled locations is equal to or less than 9.

Air flow (Unidirectional vs. Non-unidirectional) will have an effect on the minimum locations and minimum samples required. In general, the Non-unidirectional option requires more of both locations and samples.

For the Fed Std ft³ report, the classification for a particle size is based on its samples taken from all locations in the cleanroom. Each particle size is given one of the following results:

- a classification rating which will be one of the possible classifications (1, 10, 100, 1000, 10000, 100000)
- “Unable to Classify” if it fails one of the above requirements
- an “Out of Range” if the calculated classification at that particle count exceeds 100,000

ISO 14644-1

The ISO14644-1 standard requires a minimum of 60 second Sample Time for each sample recorded.

Note: *The EU GMP 2009 report is only valid if the instrument is configured with the 0.5 and 5.0 micron channel sizes.*

EU GMP 2009

The EU GMP Standard Report requires that the unit has the channel sizes 0.5 μ and 5.0 μ as these are the only channels that apply to this standard.

The EU GMP Report has different concentration limits for cleanroom status “At Rest” versus “In Operation”. When the cleanroom is “In Operation”, Class D is not available. The standard is not defined for Class D in an operational cleanroom.

Sample Printouts of Standard Reports

Figure 6-102, Figure 6-103 and Figure 6-104 are examples of a Federal Standard Ft³, ISO 14644-1 and EU GMP 2009 reports.

Note: *If a recipe is loaded, the name of the recipe will be printed on the report.*

```

*****
Federal Standard Ft^3
**SOLAIR 1100LD**
Serial #: 130705002
Targeted Class: 10000
Room Area: 10ft^2
Room Stat: Operational
Air Flow: Unidirect
Min Loc: 2
Min Samples/Room: 5
Recipe: FED_TEST
-----
07/10/2013, 14:35:47
-----

Particle Size: 0.10
Cumulative, p/ft^3
Vol Req: 0.100 ft^3
Concen Limit: 30800
-----
  Loc  Samples  AvgConcen
LOC001  5          8003.5
LOC002  5          6524.5
-----
Mean: 7264.0
StdDev: 1045.8
StdError: 739.5
95% UCL: 11930.2
Min Vol: 1.467 ft^3
-----

Particle Size: 0.15
Cumulative, p/ft^3
Vol Req: 0.100 ft^3
Concen Limit: 10000
-----
  Loc  Samples  AvgConcen
LOC001  5          328.4
    
```

Figure 6-102 Sample Federal Standard ft³ report

Note: *If a recipe is loaded, the name of the recipe will be printed on the report.*

```

*****
ISO 14644-1
**SOLAIR 1100LD**
Serial#: 130705002
Targeted Class: 8
Room Area: 1.49 m^2
Room Stat: Operational
Air Flow: Unidirect
Min Loc: 2
Min Samples/Room: 2
Recipe: ISO_TEST
-----
07/10/2013, 15:10:17
-----

Particle Size: 0.50
Cumulative, p/m^3
Vol Req: 2.000 L
Concen Limit: 3520000
-----
  Loc  Samples  AvgConcen
LOC001  2          671.0
LOC002  2         1006.5
-----
Mean: 838.7
StdDev: 237.2
StdError: 167.7
95% UCL: 1895.5
Min Vol: 56.634 L
-----

Particle Size: 1.00
Cumulative, p/m^3
Vol Req: 2.000 L
Concen Limit: 832000
-----
  Loc  Samples  AvgConcen
LOC001  2          229.5
LOC002  2          467.9
-----
Mean: 348.7
StdDev: 168.6
StdError: 119.2

```

Figure 6-103 Sample ISO 14644-1 report

Note: *If a recipe is loaded, the name of the recipe will be printed on the report.*

```

*****
EU GMP 2009
**SOLAIR 1100LD**
Serial #: 130705002
Targeted Class: C
Room Area:          9.00 m^2
Room Stat: Operational
Air Flow: Unidirect
Min Loc: 3
Min Samples/Room: 3
Recipe: EU_GMP_TEST
      -----
07/10/2013, 16:12:09
      -----

Particle Size: 0.5
Cumulative, p/m^3
Vol Req:          2.000 L
Concen Limit:    3520000
      -----
      Loc  Samples  AvgConcen
LOC003   3         6121.2
LOC004   3         4620.3
LOC005   3         5414.9
      -----
Mean:                5385.5
StdDev:              750.9
StdError:            433.5
95% UCL:             6642.7
Min Vol:             56.634 L
      -----

Particle Size: 5.0
Cumulative, p/m^3
Vol Req:          2.000 L
Concen Limit:    29000
      -----
      Loc  Samples  AvgConcen
LOC003   3         553.3
LOC004   3         253.1
LOC005   3         335.5
    
```

Figure 6-104 Sample EU GMP report, Revision 2009







Power Shutdown Levels

Note: *It is not recommended to allow the battery to discharge completely.*

When the instrument is powered by its rechargeable battery, only, a Power Shutdown feature protects the battery from discharging completely. A complete discharge could damage the battery.

The battery levels are displayed in Table 6-2.

Table 6-2 Levels of Battery Life

| Battery Icon | Description |
|---|---|
|  | FULL |
|  | 75% |
|  | 50% |
|  | 25% |
|  | Empty; at this level, the instrument will begin to beep and will display "BATT LOW!" on the main screen. It is recommended to connect the AC cord and plug it into an outlet at this level. |
|  | Pump Shutdown; if the instrument is currently on and sampling the pump will turn off and the instrument will shut down. |

After the pump shutdown level and before the battery reaches its critical low point, the instrument will shut down all power. To prevent loss of power, attach the AC cord and plug into an outlet as soon as the BATT LOW! message appears on the screen.

7

Program the SOLAIR

General Information

Program and operate the SOLAIR using the MODBUS Protocol. The full MODBUS protocol is detailed in Appendix B.

This chapter contains the information needed to program the basic configuration for the instrument to meet some specific needs.

Instrument Communications

RJ-45 RS-485 Port

WARNING: +24VDC is present on RS-232/485 IN port pin 7 when instrument power is applied.

The RS-485 RJ-45 connector in Figure 7-1 uses RS232 or RS485 to connect the unit to a PC desktop or laptop COM or USB port. The pinouts are shown in Table 7-1.

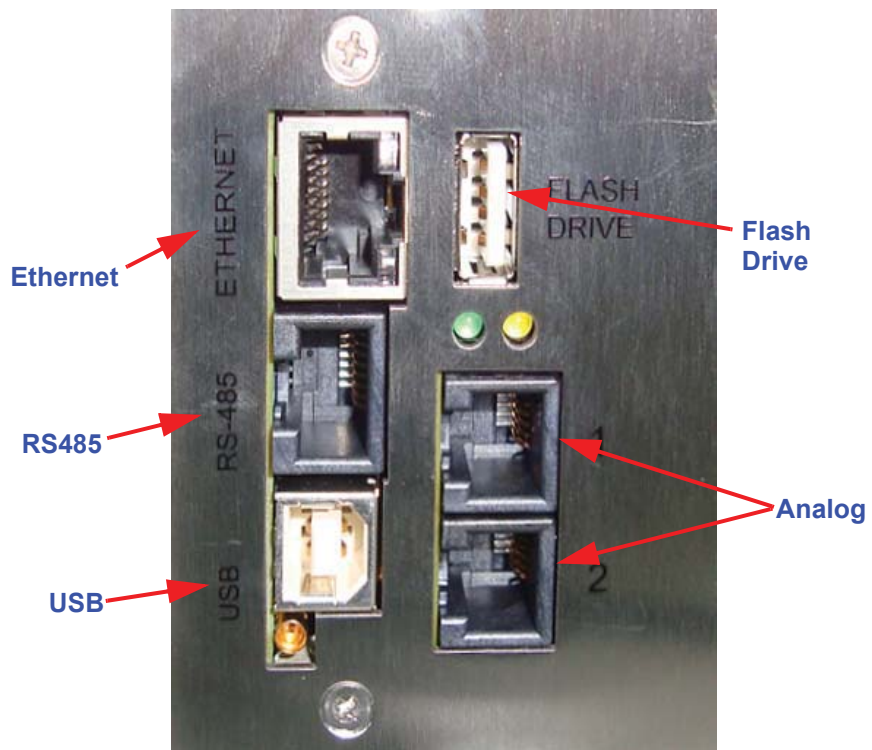

Figure 7-1 The Communications Ports

WARNING: *+24VDC is present on RS-485 Port at Pin 7.*

Table 7-1 RS232/RS485 - RJ-45 Pinouts

| RJ-45 Pin | Signal Name |
|-----------|-------------------------|
| 1 | RS-232-TX |
| 2 | RS-232-RX |
| 3 | RESERVED for future use |
| 4 | RS485B |
| 5 | RS485A |
| 6 | RESERVED for future use |
| 7 | 24VDC |
| 8 | GND |

RS485 Communications

WARNING: *Contact Lighthouse Technical Support at 800-945-5905 (Toll Free USA) or 541-770-5905 (Outside of USA) for the correct instrument configuration BEFORE attempting to use RS485 COM mode with a PC. Failure to heed this warning can result in damage to PC, instrument or both.*

The instrument uses RS485 as one of its communication modes. Attaching the instrument to an RS485 network requires special attention to topology (wiring scheme of network) before and after the design phase to make sure the SOLAIR 1.0 CFM and other instruments perform as expected.

A standard Cat5 cable is used to connect the instrument to an RS485 network. Table 7-1 illustrates the RS232/RS485 RJ45 pins and the signals assigned.

RS232 Communications

The instrument can use RS232 as a communication mode by using the optional USB to RS232 Converter cable. The cable is connected to the RJ-45 Comm Port on the Solair and to any USB port on a PC.

Windows will detect that a new hardware device has been attached and will finalize the installation as needed. This is a routine “registering” of components that should only take a moment. An additional COM port will be added to the PC.

USB Communications

The SOLAIR provides point-to-point communications via the USB

Port.

If it hasn't been done, yet, install the USB driver provided on the product CD. Once it has been installed and the instrument is connected, the driver will be used to establish communications using a virtual COM port on the PC.

Using the USB Port to connect to a PC

To connect the instrument to a computer using the USB port, make sure that the driver has been installed first. Connecting the instrument to the PC and applying power before the driver has been installed will be problematic. Refer to the following:

Note: *Make sure the USB driver has been installed on the PC before connecting and applying power to the instrument.*

1. Remove power from the instrument.
2. Connect Side B of a standard "A to B" USB cable to the instrument (only Side B will fit). See Figure 7-2.



Figure 7-2 "A to B" USB Cable

3. Connect Side A to any available USB port on the PC.
4. Apply power to the instrument.
5. Windows will recognize that a new hardware device has been attached and will finalize the installation as needed. This is a routine "registering" of components that should take only a moment. An additional COM port will be added to the PC.

- Identify the computer port that has been added to the PC by using the “Properties” of My Computer and examining the COM ports. USB ports are generally added to the bottom of the list and named USB COM port “x”. Refer to Figure 7-3 for screen examples (Windows XP).

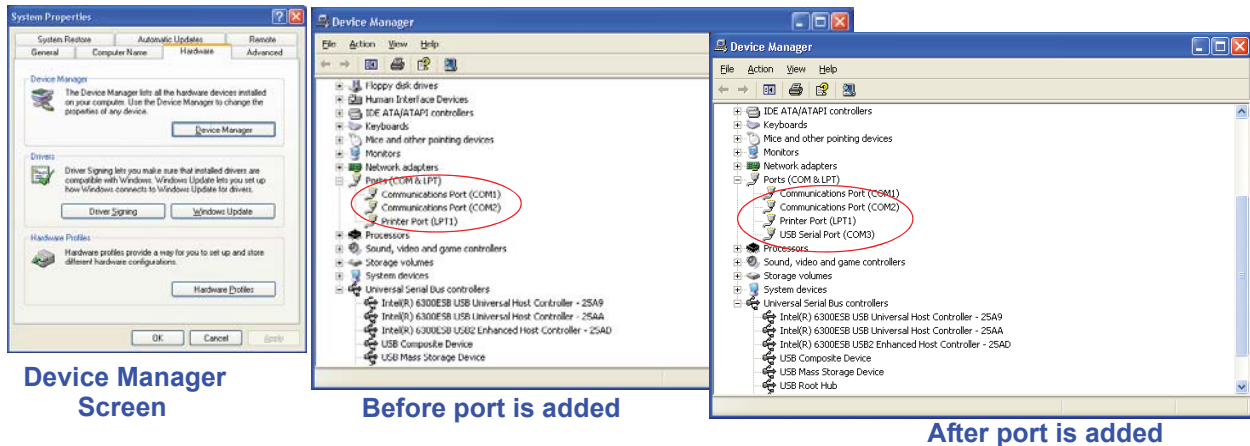

Figure 7-3 Example Device Manager Screens

- Use LMS XChange or one of the LMS Express products to connect to the instrument and retrieve data from it. Use the port assignment determined above.

Configuring with the MODBUS Protocol

When powering up the instrument, the pump will automatically turn on after 3 seconds, and it will begin sampling using the default configuration:

- Location = 0
- Sample Time = 60 seconds
- Hold Time = 0 seconds
- Initial Delay = 0 seconds

Note: For the full MODBUS v.1.45 register map, please refer to Appendix B.

Note: The automatic starting of the sampling accommodates systems that do not send a START command, but just polls the instrument for its data.

To stop the pump and the sampling, send the command **12** to command register 40002.

Setting the Real Time Clock

The Real Time Clock (RTC) can be read in registers 40027 and 40028:

Table 7-2 Real Time Clock Registers

| Register | Data Type | Description |
|----------|------------------|---|
| 40027 | unsigned integer | Real Time Clock (RTC) [high]. Works in conjunction with 40028. Displays date and time, in number of seconds since midnight, 1/1/1970. |
| 40028 | unsigned integer | Real Time Clock [low] |

Note: *The Real Time Clock can also be set on screen by accessing the CONFIG screen and selecting the Clock button.*

In order to change the RTC to the current local date/time, enter the high and low values as unsigned integers to registers 40035 and 40036 respectively, which are the Data Set registers.

Table 7-3 Data Set Registers

| Register | Data Type | Description |
|----------|------------------|--|
| 40035 | unsigned integer | Data Set [high]. Works in conjunction with 40036. Data entered here is applied to the device through the command register. |
| 40036 | unsigned integer | Data Set [low] |

Then write the command **13** to the command register 40002. This will write the values in the Data Set registers (40035 and 40036) to the RTC registers (40027 and 40028).

Changing the Default Instrument Parameters

The main instrument parameters involved with the operation of the REMOTE counter are Location, Sample Time, Hold Time and Initial Delay.

The Location is set by writing an unsigned integer to register 40026. The range of values is from 0 to 999.

Sample Time, Hold Time and Initial Delay all use 2 registers, a high word and a low word. If the desired value for any of these parameters is less than 9 hours, then only the low word register needs to be written (in seconds).

The low word register for Sample Time is 40034.

The low word register for Hold Time is 40032.

The low word register for Initial Delay is 40030.

Table 7-4 Instrument Parameters

| Register | Data Type | Description |
|-----------------|------------------|---|
| 40026 | unsigned integer | Location number; Specifies location of Particle Counter. |
| 40029 | unsigned integer | Initial Delay [high]. Works in conjunction with 40030. Number of seconds to wait before starting the first sample. Max value is 86,399, which equals 23h 59m 59s. |
| 40030 | unsigned integer | Initial Delay [low] |
| 40031 | unsigned integer | Hold Time [high]. Works in conjunction with 40032. Number of seconds to wait between sample periods. Max value is 86,399, which equals 23h 59m 59s |
| 40032 | unsigned integer | Hold Time [low] |
| 40033 | unsigned integer | Sample Time [high]. Works in conjunction with 40034. Number of seconds to sample. Max value is 86,399, which equals 23h 59m 59s. |
| 40034 | unsigned integer | Sample Time [low] |

Running the Instrument

The SOLAIR can be run in a few different ways. The applicable action commands are discussed here:

Table 7-5 Action Commands

| Value | Action |
|--------------|---|
| 1 | Saves all writable 4xxxx register values to the EEPROM. |
| 3 | Clears the Data Buffer. Record count is set to zero. |
| 4 | Saves the instrument parameters in the 40xxx registers to the EEPROM. Parameters include Sample Time, Hold Time, Initial Delay, and Location. |
| 5 | Enable Remote Control. Locks out the instrument's user interface. Can only change instrument parameters via MODBUS. |
| 6 | Enable Local Control. Unlocks the instrument's user interface. Instrument changes can be made at the device itself or through MODBUS. |
| 7 | Turns local pump on. |
| 8 | Stop pump. |
| 9 | External Start Counter. The instrument samples continuously until it receives an External Stop Counter command. Does not turn on the pump. Ignores local timing parameters. |
| 10 | External Stop Counter. Records counts since External Start. |
| 11 | Instrument Start. Uses defined Initial Delay, Hold Time, Sample Interval and counting mode. Instrument executes samples and holds until an Instrument Stop command is issued. This command will start the pump. |
| 12 | Instrument Stop. Aborts current sample. Stops pump. Stops data collection. |

There are 2 basic modes of operation: Manual counting and Automatic counting. Write each of the described action commands to the command register (40002).

MANUAL Counting Mode

In Manual counting mode, the sample time is based on when the counter is instructed to stop counting. At this point, a data record is recorded and the sample time is the interval between the command to start counting and the command to stop counting.

7 Start Pump

9 Start Manual Count

10 Stop Manual Count; writes a data record, uses the time interval as the sample time

The "hold" time is effectively the time between a STOP and a START command.

After the last desired sample is taken, send the following to stop the pump:

8 Stop Pump

AUTOMATIC Counting Mode

In Automatic counting mode, the instrument uses the configured sample time, hold time, and initial sample delay to record samples.

The instrument will continue running samples until it receives a stop command. When the stop command is given, since the device will not have completed a full sample cycle, the most current data will not record to the buffer.

After setting all the instrument parameters, run these commands:

11 Start Instrument; to start recording

12 Stop Instrument; to stop recording

8

Maintenance Procedures

Introduction

This chapter provides instructions for routine maintenance that may be required for the SOLAIR particle counter.

The maintenance procedures described in this chapter are not required on regular or prescribed intervals and should be performed only if the Service Wrench icon is displayed on the MAIN screen, or the user has been requested to do so by Lighthouse Technical Support personnel or the users has reason to question the data they are receiving from the instrument. External cleaning may be performed as needed, per customer SOPs (Standard Operating Procedure). Review “Routine Cleaning” on page 8-1 before starting. Review “Safety Considerations” on page 1-1 and “Installation” on page 3-5 before replacing the battery or power cord.

Safety

Before performing any of the maintenance tasks described in this chapter, read Chapter 1 and Chapter 3 of this manual and become familiar with the warnings and caution labels discussed throughout this manual.

Maintenance

Routine Cleaning

Routine cleaning of the instrument is not required but may be done using a mild soap and water solution, Windex or isopropyl alcohol but the solutions must not be allowed to enter the interior of the instrument nor the Inlet Port. No other cleaning solutions or chemicals may be used. Failure to adhere to this restriction will void the warranty.

Calibration

To maintain optimum performance of this instrument, it should be recalibrated annually by a Lighthouse Authorized Service Provider.

Purge Count Test

This section provides the user with a procedure to check the counter for zero counts. A purge filter must be attached to the instrument and fifteen (15) five (5) minute samples must be taken. There should be no more than 1 count on average per five-minute sample.

1. Connect the Purge filter to the sample inlet.
2. Connecting Purge filter
3. Apply power to the instrument.
4. Configure the unit to sample for 30 minutes.
5. Allow the instrument to sample through a 30-minute period. This time allows the unit to warm up and purge any residual particles that might be inside it.
6. Configure the unit to sample for 5 minutes with a 10-second hold.
7. Set Cycles to 6 so the instrument will take 6 samples.
8. If more than one count per five-minute period is reported, allow the instrument to sample for 30 minutes to purge it, then repeat the test.
9. After the instrument has met the requirement of the Purge Count test, return the instrument to its normal location and operating status.

Troubleshooting

If the instrument fails the Purge Count test, perform the following steps:

1. Check the data over the last 6 five-minute sample times. If sporadic counts over all or several channels are occurring, the unit may still have particles inside it. Allow the unit to sample overnight with the purge filter attached before retesting it. If the counts are still high after the overnight purge, call Lighthouse Technical Support for assistance.
2. If the data shows consistent counts in the smallest channel only, the instrument may have electrical problems and may need to be returned to Lighthouse. Call a Lighthouse Service Representative at 800-945-5905 (Toll Free USA) or 541-770-5905 (Outside of USA) for assistance.
3. Use only 250V 2A Slow-blow fuses to replace blown fuses. If replacements blow within a few minutes, contact a Lighthouse Service Representative and remove the instrument from service. Spares are shipped with the instrument.

A *Default Settings*

Default Settings for SOLAIR Particle Counters

| MENU ITEM | VALUE |
|-------------------|-----------------------|
| LOC | LOC001 |
| PARTICLE CHANNELS | ALL CH ENABLED |
| # OF CYCLES | 10 |
| DELAY TIME | 00:00:04 |
| HOLD TIME | 00:00:10 |
| SAMPLE TIME | 00:01:00 |
| SAMPLE VOLUME | FT ³ |
| COUNT MODE | AUTO |
| PARTICLE DISPLAY | CUML |
| DATA FORMAT | RAW |
| PARTICLE VOL | FT ³ |
| PARTICLE ALARMS | ALL DISABLED |
| ALL THRESHOLDS | 1000 |
| DATE FORMAT | MONTH 1ST: MM/DD/YYYY |
| AUTOSTART | DISABLED |
| ONECHANNEL | DISABLED |

B

SOLAIR 1100LD MODBUS Register Map v1.48

COMM Settings

Lighthouse particle counters using MODBUS require the following communications settings:

Table B-1 MODBUS Communications Settings

| | |
|--------------------------|--|
| Baud Rate | 19200 |
| Data Bits | 8 |
| Stop Bits | 1 |
| Parity | None |
| Hardware Protocol | RS485, USB and Ethernet |
| Software Protocol | MODBUS ASCII (supports upper/lower case) MODBUS TCP |

The MODBUS slave address is set on the particle counter.

Supported MODBUS Commands

Table B-2 MODBUS Registers

| Hex Command | Description |
|--------------------|-------------------------------|
| 03 | Read Holding Registers |
| 04 | Read Input Registers |
| 06 | Write Single Holding Register |

See www.modbus.org for documentation on how to use these commands.

Register Map Sensor Settings Registers

Instrument settings are stored in holding registers (the 4xxxx series), which are mostly read/writable. Not all holding registers are writable. Table B-3 describes the contents of these registers.

Table B-3 Sensor Settings Registers

| Register | Data Type | Description |
|----------|------------------|---|
| 40001 | unsigned integer | MODBUS register map version. Matches the version number of this document. Major version digits are hundreds. Minor version digits are tens and ones. For example, v1.35 = 135d = 0087h. |
| 40002 | unsigned integer | Command register. Makes the counter execute a command. See the description of this register in the table below. |
| 40003 | unsigned integer | Device Status. [bit 0=RUNNING, bit 1=SAMPLING, bit 2=NEW DATA, bit 3=DEVICE ERROR] |
| 40004 | unsigned integer | Firmware version. Major version digits are hundreds. Minor version digits are tens and ones. For example, 210 = v2.10. |
| 40005 | unsigned integer | Serial Number [high] |
| 40006 | unsigned integer | Serial Number [low] |
| 40007 | ASCII string | Product Name char[0], char [1] (NULL terminated string) |
| 40008 | ASCII string | Product Name char[2], char [3] |
| 40009 | ASCII string | Product Name char[4], char [5] |
| 40010 | ASCII string | Product Name char[6], char [7] |
| 40011 | ASCII string | Product Name char[8], char [9] |
| 40012 | ASCII string | Product Name char[10], char [11] |
| 40013 | ASCII string | Product Name char[12], char [13] |
| 40014 | ASCII string | Product Name char[14], char [15] |
| 40015 | ASCII string | Model Name char[0], char [1] (NULL terminated string) |
| 40016 | ASCII string | Model Name char[2], char [3] |
| 40017 | ASCII string | Model Name char[4], char [5] |
| 40018 | ASCII string | Model Name char[6], char [7] |
| 40019 | ASCII string | Model Name char[8], char [9] |

Table B-3 Sensor Settings Registers

| Register | Data Type | Description |
|----------|------------------|--|
| 40020 | ASCII string | Model Name char[10], char [11] |
| 40021 | ASCII string | Model Name char[12], char [13] |
| 40022 | ASCII string | Model Name char[14], char [15] |
| 40023 | unsigned integer | Flow Rate. Divide by 100 to get rate in CFM. For example, 100 = 1CFM. |
| 40024 | signed integer | Record Count. Total number of records stored in the counter. |
| 40025 | signed integer | Record Index. Zero based index to data in 30xxx register series. Must be lower than the record count (register 40024). Set this index to expose a counter's record in the 30xxx registers. Set to -1 to retrieve last record stored in the counter. |
| 40026 | unsigned integer | Location number. <u>Particle Counters</u> : Specifies location of Particle Counter. Must be 1 to 200 (maps to location names associated with registers 40200 - 40999). <u>Manifold Controller</u> : Specifies Manifold position. Values 1-32 for the Universal Manifold and values 1-6 for the MiniManifold Controller moves the arm to that position on the manifold. Value 0 moves arm to Home position. |
| 40027 | unsigned integer | Real Time Clock (RTC) [high]. Updates instrument's real-time clock. Works in conjunction with 40028. Displays date and time, in number of seconds since midnight, 1/1/1970. Can be generated by ANSI C/C++ time() function. |
| 40028 | unsigned integer | Real Time Clock [low] |
| 40029 | unsigned integer | Initial Delay [high]. Works in conjunction with 40030. Number of seconds to wait before starting the first sample. Max value is 86,399, which equals 23h 59m 59s. |
| 40030 | unsigned integer | Initial Delay [low] |
| 40031 | unsigned integer | Hold Time [high]. Works in conjunction with 40032. Number of seconds to wait between sample periods. Max value is 86,399, which equals 23h 59m 59s. |
| 40032 | unsigned integer | Hold Time [low] |
| 40033 | unsigned integer | Sample Time [high]. Works in conjunction with 40034. Number of seconds to sample. Max value is 86,399, which equals 23h 59m 59s. |

Table B-3 Sensor Settings Registers

| Register | Data Type | Description |
|--|------------------|---|
| 40034 | unsigned integer | Sample Time [low] |
| 40035 | unsigned integer | Data Set [high]. Works in conjunction with 40036. Data entered here is applied to the device through the command register. |
| 40036 | unsigned integer | Data Set [low] |
| 40037 | unsigned integer | Alarm Mode. Type of alarming performed |
| 40038 | unsigned integer | Alarm Parameter. Control parameter for given alarm mode. |
| 40039 | unsigned integer | Laser Reference Voltage (millivolts) |
| 40040 | unsigned integer | View Volume. Divide by 100 to get percentage. For example: 6550d = 65.50% |
| 40041 | ASCII string | Flow Unit. Defines unit as cfm, lpm, mlpm char[0], char[1] (NULL terminated string). |
| 40042 | ASCII string | Flow Unit. char[2], char[3] |
| 40043 | unsigned integer | Calibration Reference Voltage (millivolts) |
| ... | | |
| 40049 | signed integer | Printer Options |
| 40050 | signed integer | Device Options: Bit 3 - Number of Locations (1-400 locations with four character names, 0-200 locations with eight character names) |
| ... | | |
| 40199 | unsigned integer | Number of Available location names (0=not supported). |
| <p><i>Registers 40200-40999: If number of available locations is 200, Registers 40200-40999 used for 8 character names associated with location index. If number of available locations is 400, Registers 40200-40999 used for 4 character names</i></p> | | |
| <i>200 Locations Available (Register 40050 Bit 3=0)</i> | | |
| 40200 | ASCII string | Location_1_char[0], char[1] (NULL terminated string) |
| 40201 | ASCII string | Location_1_char[2], char[3] |
| 40202 | ASCII string | Location_1_char[4], char[5] |
| 40203 | ASCII string | Location_1_char[6], char[7] |
| ... | | |
| 40996 | ASCII string | Location_200_char[0], char[1] (NULL terminated string) |

Table B-3 Sensor Settings Registers

| Register | Data Type | Description |
|---|--------------|--|
| 40997 | ASCII string | Location_200_char[2], char[3] |
| 40998 | ASCII string | Location_200_char[4], char[5] |
| 40999 | ASCII string | Location_200_char[6], char[7] |
| <i>400 Locations Available (Register 40050 Bit 3=1)</i> | | |
| 40200 | ASCII string | Location_1_char[0], char[1] (NULL terminated string) |
| 40201 | ASCII string | Location_1_char[2], char[3] |
| ... | | |
| 40998 | ASCII string | Location_400_char[0], char[1] |
| 40999 | ASCII string | Location_400_char[2], char[3] |

Alarm Mode (40037) defines the type of calculation performed to define an alarm condition. Alarm Mode = 0 corresponds to conventional threshold alarming; channel bit set if threshold exceeded for that given channel.

Alarm Parameter (40038) defines additional parameters that may be needed in defining an alarm mode.

Printer Options (40049) displays the configuration of the instrument's printer function.

Table B-4 Printer Options

| Bit | Description |
|------|---|
| 0 | Unused - non-writeable |
| 1 | Print on Sample (1=Enabled, 0=Disabled) |
| 2-15 | Reserved |

If Bit-1 of Register 40049 is set, the instrument will print the last recorded data at the end of each sample. This feature cannot be enabled if the *One Second Data Update* feature is enabled.

Device Options (40050) displays the instrument's device configuration.

Table B-5 Device Options

| Bit | Description |
|------|---|
| 0 | Fast Download (1=Enabled, 0=Disabled) non-writeable |
| 1 | One Second Data Update (1=Enabled, 0=Disabled) |
| 2 | Display Data Record Using Index/Record (1-Record, 0-Index) |
| 3 | Number of Locations (1-400 locations with four character names, 0-200 locations with eight character names) |
| 4-15 | Reserved |

If bit 0 of Register 40050 is set, it indicates that the instrument is capable of Fast Download.

If Bit 1 of Register 40050 is set, the instrument will display and update the data registers every second. No data will be recorded in the data buffer. Enabling this feature disables the Print on Sample feature.

If Bit 2 of Register 40050 is set, the value in Register 40052 will be used to access data in the buffer to be displayed in data registers 3xxxxx. If Bit 2 is 0, the index value in Register 40025 will be used to access data in the buffer.

If Bit 3 of Register 40050 is set, the number of locations available (Register 40199) is set to 400 and Registers 40200-40999 are used for four character names associated with location index values. For example, the name for location 3 would be located at registers 40204-40205.

If Bit 3 of Register 40050 is 0, up to 200 locations can be specified. Registers 40200-40999 are reserved for eight character names associated with location index values. Thus the name for location=3 would be located at registers 40208-40211. Register 40199 indicates the number of location names supported on this device.

Registers 40200-40999 are reserved for eight character names associated with location index values. Thus the name for location =3 would be located at registers 40208-40211. Up to two hundred locations can be specified.

Register 40199 indicates the number of location names supported on this device.

Device Status

The Device Status register (40003) displays the current status of the device.

Table B-6 Device Status

| Bit | Description |
|-----|---|
| 0 | RUNNING: Set when a start command is executed remotely via Command 9 (manual start) or Command 11 (instrument start) or through the user interface. The flag will remain set until a stop command is executed. |
| 1 | SAMPLING: This is set only when the instrument is actually sampling data that is to be recorded. Caution must be used in sending a command during this time that may invalidate current sample. |
| 2 | NEW DATA: Set to 1 to indicate that a new data record has been recorded and it hasn't been read via modbus yet. When a data record has been read via modbus (registers 30001 to 30999), then this flag is reset to zero. |

Command Register

The Command Register (40002) is used to make the device perform an action. The register performs an action when an integer value is written to it. The action is completed when the device sends a MODBUS response. When this register is read, it always returns a zero.

Table B-7 Command Register

| Value | Action |
|-------|---|
| 1 | Saves all writable 4xxxx register values to the EEPROM. |
| 2 | Reserved for future use. |
| 3 | Clears the Data Buffer. Record count is set to zero. |
| 4 | Saves the instrument parameters in the 40xxx registers to the EEPROM. Parameters include Sample Time, Hold Time, Initial Delay, and Location. |
| 5 | Enable Remote Control. Locks out the instrument's user interface. Can only change instrument parameters via MODBUS. |
| 6 | Enable Local Control. Unlocks the instrument's user interface. Instrument changes can be made at the device itself or through MODBUS. |

Table B-7 Command Register

| Value | Action |
|--------------|---|
| 7 | Start local pump, if applicable - perform before 9 below. |
| 8 | Stop pump, if applicable - perform after 10 below. |
| 9 | Manual Start. The instrument samples continuously until it receives a Manual Stop command. Ignores local timing parameters. Sets Sample Time for data record to equal the time interval between the Manual Start and Manual Stop command. If applicable to device, does not start pump. |
| 10 | Manual Stop. Stops sampling. Records counts since Manual Start. |
| 11 | Instrument Start (Automatic Counting). <u>Particle Counters</u> : Uses defined Initial Delay, Hold Time, Sample Interval and counting mode. Instrument executes samples and holds until an Instrument Stop command is issued. For instruments with pumps, this command will start the pump. <u>Manifold Controller</u> : Uses defined Manifold Sequence. Stops counting and changing position when Instrument Stop command is issued. |
| 12 | Instrument Stop. Aborts current sample. Stops pump, if applicable. Stops data collection. |
| 13 | Set Real Time Clock. Writes "Data Set" values (from Registers 40035 & 40036) to the local Real Time Clock. New time value is saved. |
| 14 | Manifold Controller: Clear data register bank. Bank is reset and remains 0 until ne data is available or index registers are changed. |
| 192 | Changes instrument baud rate to 19200K upon command execution. |
| 576 | Changes instrument baud rate to 57600K upon command execution. |
| 1152 | Changes instrument baud rate to 115200K upon command execution. |

Data Registers

Data is stored in the input registers (30xxx series), which are read-only. All data items are four bytes long and are stored across two registers. Byte and word order for integer data is big-endian. Thus, data items are formed by placing the high bytes in front of the low bytes.

Example:

<High Bytes><Low Bytes> = <4 Byte Data Item>

IEEE floating point has big-endian byte order and little-endian word order. Thus, analog data items are formed by placing the low bytes in front of the high bytes.

Example:

<Low Bytes><High Bytes> = <4 Byte Data Item>

Not all particle and analog channels are necessarily active. Retrieving data from an inactive channel returns garbage. See the Data Enable Registers section of this document for details on how to record data from active channels.

This entire series of registers represents one data record in the device. The Record Index Register (40025) must be changed to index other records here.

The first record in the data buffer is located at Index=0. The most recently saved value is at Index=-1.

Table B-8 Data Registers

| Register | Data Type | Description |
|----------|------------------|--|
| 30001 | signed integer | Timestamp [high] (# of seconds since midnight, 1/1/1970) |
| 30002 | signed integer | Timestamp [low] |
| 30003 | unsigned integer | Sample Time [high] (In seconds) |
| 30004 | unsigned integer | Sample Time [low] |
| 30005 | signed integer | Location [high] (Place where data was recorded) |
| 30006 | signed integer | Location [low] |
| 30007 | unsigned integer | Data Status [high] |
| 30008 | unsigned integer | Data Status [low] |

Table B-8 Data Registers

| Register | Data Type | Description |
|-----------------|------------------|---------------------------------|
| 30009 | unsigned integer | Particle Channel 1 [high] |
| 30010 | unsigned integer | Particle Channel 1 [low] |
| 30011 | unsigned integer | Particle Channel 2 [high] |
| 30012 | unsigned integer | Particle Channel 2 [low] |
| 30013 | unsigned integer | Particle Channel 3 [high] |
| 30014 | unsigned integer | Particle Channel 3 [low] |
| 30015 | unsigned integer | Particle Channel 4 [high] |
| 30016 | unsigned integer | Particle Channel 4 [low] |
| 30017 | unsigned integer | Particle Channel 5 [high] |
| 30018 | unsigned integer | Particle Channel 5 [low] |
| 30019 | unsigned integer | Particle Channel 6 [high] |
| 30020 | unsigned integer | Particle Channel 6 [low] |
| 30021 | unsigned integer | Particle Channel 7 [high] |
| 30022 | unsigned integer | Particle Channel 7 [low] |
| 30023 | unsigned integer | Particle Channel 8 [high] |
| 30024 | unsigned integer | Particle Channel 8 [low] |
| ... | | |
| 30074 | unsigned int | Valid particle channels |
| 30076 | unsigned int | Alarm Flags - Particle Channels |

Note: *Particle data is always a cumulative raw count regardless of the instrument's settings.*

The timestamp field indicates when the data record was recorded. Timestamps are stored as the number of seconds since 1/1/1970, the Unix time epoch. This value can be written directly into a C/C++ time_t data type to be used by ANSI C time functions.

Alarm Flags in Channels (30076)

Register 30076 represents the flag bits corresponding to particle channels that have exceeded the threshold [Threshold High Registers (45xxx series)] based on alarm mode

Data Type Registers

Note: *All data records have the same data types assigned to them. The user does not have to read the data type registers for every record.*

The 41xxx register series is used to identify the type of data items in the 30xxx series. The Data Type registers run in parallel with the Data Registers. For example, Data Register 30041's Data Type register is 41041.

Data Types are assigned 4 ASCII characters across 2 registers. If a Data Type string contains less than 4 characters, then the rest of the string is padded with NULL characters. Note that a Data Type using all four characters will not end with a NULL character.

Table B-10 Data Types

| String | Description |
|--------|-------------------------|
| TIME | Timestamp |
| STIM | Sample Time |
| SVOL | Sample Volume |
| LOC | Location |
| STAT | Status |
| TEMP | Temperature |
| RH | Relative Humidity |
| AIRV | Air Velocity |
| DPRS | Differential Pressure |
| ESD | Electrostatic Discharge |
| FLOW | Flow Rate |
| LASV | Laser Voltage |
| VOLT | Voltage |
| PRES | Pressure |

Note: *Only Particle data types have numbers in their strings.*

Particle data items are typed specially. They contain numbers, sometimes a space and sometimes a period used as a decimal point. These entries are used to identify particle channel sizes and are always expressed in microns. These types represent raw counts only.

Table B-11 Examples of Particle Data Items

| String | Description |
|--------|--|
| 0.3 | Particle type of size 0.3 micron |
| 1.0 | Particle type of size 1.0 micron |
| 20.0 | Particle type of size 20.0 micron |
| .015 | Particle type of size 0.015 micron or 15 nanometer |

Data Units Registers

The 42xxx register series identifies the units used by data items in the 30xxx series. These registers run in parallel with the Data Registers. For example, Data Register 30010's Units Register is 42010.

Note: *Not all data types have units.*

LWS Particle Counters may use units not on the table.

Units are stored as 4 character ASCII strings across 2 registers. If the Units string contains less than 4 characters or no characters at all, the rest of the string is padded with NULLs.

The table below shows units that may be sent by the device. Some of these units are not currently used but are reserved for future use.

Table B-12 Data Units

| Units | Description | Units | Description |
|-------|-----------------------|-------|------------------------|
| # | Count (For Particles) | ft/m | Feet per minute |
| % | Percent | m/s | Meters per second |
| s | Seconds | "H2O | Inches of water |
| min | Minutes | "Hg | Inches of mercury |
| hour | Hours | mmWa | Millimeters of water |
| F | Fahrenheit | mmHg | Millimeters of mercury |
| C | Celsius | cmHg | Centimeters of mercury |
| K | Kelvin | Pa | Pascals |
| ft | Feet | kPa | Kilopascals |

Table B-12 Data Units

| Units | Description | Units | Description |
|------------------|---------------------------|------------------|--------------------------|
| m | Meters | Bar | Bar |
| ft ² | Square feet | mBar | Milli-bar |
| m ² | Square meters | V | Volts |
| ft ³ | Cubic feet | mV | Milli-volts |
| m ³ | Cubic meters | A | Amperes |
| L | Liters | mA | Milli-amps |
| CFM | Cubic feet per minute | Ohm | Ohms |
| CMM | Cubic meters per minute | mOhm | Milli-ohm |
| L/m | Liters per minute | p/f ³ | Particles per cubic foot |
| p/m ³ | Particles per cubic meter | LPM | Liters per minute |
| PCT | Percent | MLPM | Milliliters per minute |
| SEC | Seconds | IHG | Inches of mercury |
| p/L | Particles per liter | p/ml | Particles per milliliter |

Data and Alarm Registers

Data and Alarm Enable Registers

The Data and Alarm Enable input registers (43xxx series) are read/write. All enable data items are 4 bytes long and are stored across 2 registers. Byte and word ordering is big-endian. Thus, data items are formed by placing the high bytes in front of the low bytes. For example:

<High Bytes><Low Bytes> = <4 Byte Data Item>

The 43xxx register series is used to determine which particle data channel is ENABLED and which are set to ALARM ENABLE. These registers supersede the older Data Enable Registers (31xxx) which have been obsoleted.

Table B-13 Enable/Disable Bits

| Bit | Description |
|------------|------------------------------------|
| 0 | DATA ENABLE (0=disable; 1=enable) |
| 1 | ALARM ENABLE (0=disable; 1=enable) |

These registers run in parallel with the data registers (30xxx series). For example, data register 30010's enable register would be 43010. Data register 30016's enable register would be 43016.

Note: *Alarm Enable currently only works for Particle Channels.*

The user can enable multiple particle channels for alarming at the same time.

Particle data registers for the Enable setting start at 43009 for the high word and 43010 for the low word for particle channel 1.

Table B-14 Alarm Enable Registers

| Register | Data Type | Description |
|----------|--------------|---|
| 43009 | unsigned int | Enable for Particle Channel 1 [high] (smallest particle size starts here) |
| 43010 | unsigned int | Enable for Particle Channel 1 [low] |
| 43011 | unsigned int | Enable for Particle Channel 2 [high] |
| 43012 | unsigned int | Enable for Particle Channel 2 [low] |
| 43013 | unsigned int | Enable for Particle Channel 3 [high] |
| 43014 | unsigned int | Enable for Particle Channel 3 [low] |
| 43015 | unsigned int | Enable for Particle Channel 4 [high] |
| 43016 | unsigned int | Enable for Particle Channel 4 [low] |
| 43017 | unsigned int | Enable for Particle Channel 5 [high] |
| 43018 | unsigned int | Enable for Particle Channel 5 [low] |
| 43019 | unsigned int | Enable for Particle Channel 6 [high] |
| 43020 | unsigned int | Enable for Particle Channel 6 [low] |
| 43021 | unsigned int | Enable for Particle Channel 7 [high] |
| 43022 | unsigned int | Enable for Particle Channel 7 [low] |
| 43023 | unsigned int | Enable for Particle Channel 8 [high] |
| 43024 | unsigned int | Enable for Particle Channel 8 [low] |
| 43041 | unsigned int | Enable for Analog Channel 1 [high] |
| 43042 | unsigned int | Enable for Analog Channel 1 [low] |
| 43043 | unsigned int | Enable for Analog Channel 2 [high] |
| 43044 | unsigned int | Enable for Analog Channel 2 [low] |

Table B-14 Alarm Enable Registers

| Register | Data Type | Description |
|-----------------|------------------|------------------------------------|
| 43045 | unsigned int | Enable for Analog Channel 3 [high] |
| 43046 | unsigned int | Enable for Analog Channel 3 [low] |
| 43047 | unsigned int | Enable for Analog Channel 4 [high] |
| 43048 | unsigned int | Enable for Analog Channel 4 [low] |

Enable Alarming for a Channel

To enable alarming on the third particle channel, the user would enable Bit 1 for register 43014.

To disable alarming on the third channel and enable alarming on the second channel, disable Bit 1 for register 43014 and enable Bit 1 for register 43012.

To disable alarming completely, disable Bit 1 for register 43012. Now, no channels are enabled for alarms.

Table B-15 Example of Alarming on Channel 2

| Registers | Particle Channel | Bit 1 Enabled |
|------------------|-------------------------|----------------------|
| 43009 - 43010 | 1 | 0 |
| 43011 - 43012 | 2 | 1 |
| 43013 - 43014 | 3 | 0 |
| 43015 - 43016 | 4 | 0 |
| 43017 - 43018 | 5 | 0 |
| 43019 - 43020 | 6 | 0 |
| 43021 - 43022 | 7 | 0 |
| 43023 - 43024 | 8 | 0 |

Use the Threshold registers to set the alarm threshold value. This is described in the next section.

Threshold Setup Registers

Threshold data is stored in the input registers in the 45xxx series which are read/write. All threshold data items are 4 bytes long and are stored across 2 registers. Byte and word ordering is big-endian. Thus, data items are formed by placing the high bytes in front of the low bytes. For example:

<High Bytes><Low Bytes> = <4 Byte Data Item>

For particle channels, the threshold value is a 32-bit unsigned integer. If the data value exceeds the threshold value and the alarm is enabled for that channel, the threshold flag in the Data Status register (30007-30008, bit 4) is set.

Note: *The table below shows the registers for an 8 channel particle counter. Counters with fewer channels do not use the extra registers. The smallest particle channel starts at the xxx09 position.*

The threshold registers (45xxx series) run in parallel with the data registers (30xxx series). For example, data register 30010's corresponding threshold register would be 45010. Data register 30016's threshold register would be 45016.

Table B-16 Alarm Threshold Registers

| Register | Data Type | Description |
|----------|--------------|---|
| 45009 | unsigned int | Threshold for Particle Channel 1 [high] (smallest particle size starts here) |
| 45010 | unsigned int | Threshold for Particle Channel 1 [low] |
| 45011 | unsigned int | Threshold for Particle Channel 2 [high] |
| 45012 | unsigned int | Threshold for Particle Channel 2 [low] |
| 45013 | unsigned int | Threshold for Particle Channel 3 [high] |
| 45014 | unsigned int | Threshold for Particle Channel 3 [low] |
| 45015 | unsigned int | Threshold for Particle Channel 4 [high] |
| 45016 | unsigned int | Threshold for Particle Channel 4 [low] |
| 45017 | unsigned int | Threshold for Particle Channel 5 [high] |
| 45018 | unsigned int | Threshold for Particle Channel 5 [low] |
| 45019 | unsigned int | Threshold for Particle Channel 6 [high] |
| 45020 | unsigned int | Threshold for Particle Channel 6 [low] |
| 45021 | unsigned int | Threshold for Particle Channel 7 [high] |
| 45022 | unsigned int | Threshold for Particle Channel 7 [low] |

Table B-16 Alarm Threshold Registers

| Register | Data Type | Description |
|-----------------|------------------|---|
| 45023 | unsigned int | Threshold for Particle Channel 8 [high] |
| 45024 | unsigned int | Threshold for Particle Channel 8 [low] |

Setting the Alarm Threshold Value

The Alarm Threshold Value is set in the low register of the channels.

Table B-17 Alarm Threshold Registers set to default value

| Registers | Particle Channel | Threshold Value |
|------------------|-------------------------|------------------------|
| 45009 - 45010 | 1 | 1000 |
| 45011 - 45012 | 2 | 1000 |
| 45013 - 45014 | 3 | 1000 |
| 45015 - 45016 | 4 | 1000 |
| 45017 - 45018 | 5 | 1000 |
| 45019 - 45020 | 6 | 1000 |
| 45021 - 45022 | 7 | 1000 |
| 45023 - 45024 | 8 | 1000 |

C

MODBUS Real Time Flow and Laser Current

This Appendix will provide the user with the procedure to read the SOLAIR 1100LD counter's flow and laser current in real time using MODBUS.

Required Equipment and Software

Note: *This procedure uses RS485 or serial USB connection only.*

- PC with an available RS-232C or USB COM port;
- LWS232 RS485 adapter kit (for use with SOLAIR RS485 Port) or an *A to B* USB cable (for use on SOLAIR USB Port);
- SOLAIR 1100;
- MANIFOLD CONTROLLER and MANIFOLD (if the flow is read through the MANIFOLD CONTROLLER);
- MODBUS software tool.

Procedure for Computer USB port to SOLAIR only

Note: *Data obtained from a SOLAIR directly through MODBUS is real time and has not been stored on the SOLAIR. Data format is "little-endian" - refer to Appendix B, MODBUS Register Map v1.48 for more information.*

1. If a PC USB port is to be used, attach an *A to B* USB cable between the computer and SOLAIR's USB ports and skip to Step 4.
2. If a PC COM port is to be used, attach the RS232 Male-Female cable between the computer's COM port and the RS485 converter. Attach the RS485 Converter CAT5 data cable to the SOLAIR RS485 Port.
3. Apply power to the RS485 Converter.
4. Apply power to the SOLAIR 1100.
5. Press START in the MAIN screen of the SOLAIR 1100.
6. Start the MODBUS software tool on the computer system.

7. For flow values, read registers 30067 and 30068 as Float32:

- Flow value will be shown in CFM, for example:
 - Flow rate = 1.0 CFM displays 1;
 - Flow rate < 1.0 CFM displays.9;
 - Flow rate > 1.0 CFM displays 1.1

8. For laser values, read registers 30069 and 30070 as Float32:

- Laser value is displayed as a percentage of the value set during calibration of the instrument. For example, if the value during calibration is 1.0V and the current value is 1.20V, the display will show 120.000. If the current value is 0.5V, the displayed value will be 50.000.

D *Limited Warranty*

Limitation Of Warranties:

- A. Lighthouse Worldwide Solutions (LWS) warrants that all equipment shall be free from defects in material and workmanship under normal use for a period of two years from date of shipment to Buyer except that LWS does not warrant that operation of the software will be completely uninterrupted or error free or that all program errors will be corrected. Buyer shall be responsible for determining that the equipment is suitable for Buyer's use and that such use complies with any applicable local, state, or federal law. Provided that Buyer notifies LWS in writing of any claimed defect in the equipment immediately upon discovery and any such equipment is returned to the original shipping point, transportation charges prepaid, within two years from date of shipment to Buyer and upon examination LWS determines to its satisfaction that such equipment is defective in material or workmanship, i.e. contains a defect arising out of the manufacture of the equipment and not a defect caused by other circumstances, including, but not limited to accident, misuse, unforeseeable use, neglect, alteration, improper installation, improper adjustment, improper repair, or improper testing, LWS shall, at its option, repair or replace the equipment, shipment to Buyer prepaid. LWS shall have reasonable time to make such repairs or to replace such equipment. Any repair or replacement of equipment shall not extend the period of warranty. If the Instrument is modified or in any way altered without the explicit written consent of LWS then the warranty is null and void. This warranty is limited to a period of two years, except as noted below, without regard to whether any claimed defects were discoverable or latent on the date of shipment. The length of warranty for pumps in hand held particle counters is one (1) year. Batteries and accessories with all products are warranted for one (1) year. Fuses and purge filters carry no warranty. If a third party battery is used in the product, the product warranty is null and void. If the battery is charged by a third party battery charger the battery warranty is null and void.
- B. If Buyer shall fail to pay when due any portion of the purchase price or any other payment required from Buyer to LWS under this contract or otherwise, all warranties and remedies granted under this Section may, at LWS's option, be terminated.
- C. THE FOREGOING WARRANTY IS EXCLUSIVE AND IN LIEU OF ALL OTHER REPRESENTATIONS, WARRANTIES AND COVENANTS, EXPRESS OR IMPLIED WITH RESPECT TO THE EQUIPMENT AND ANY DEFECTS THEREIN OF ANY NATURE WHATEVER, INCLUDING AND WITHOUT LIMITATION WARRANTIES OF MERCHANTABILITY OR FITNESS FOR A PARTICULAR PURPOSE. LWS SHALL NOT BE LIABLE FOR, AND BUYER ASSUMES ALL RISK OF, ANY ADVICE OR FAILURE TO PROVIDE ADVICE BY LWS TO BUYER REGARDING THE EQUIPMENT OR BUYERS USE OF THE SAME. UNDER NO CIRCUMSTANCES SHALL LWS BE LIABLE TO BUYER UNDER ANY TORT, NEGLIGENCE,

STRICT LIABILITY, OR PRODUCT LIABILITY CLAIM AND BUYER AGREES TO WAIVE SUCH CLAIMS. LWS's SOLE AND EXCLUSIVE LIABILITY AND BUYERS SOLE AND EXCLUSIVE REMEDY, FOR ANY NONCONFORMITY OR DEFECT IN THE PRODUCTS OR ANYTHING DONE IN CONNECTION WITH THIS CONTRACT, IN TORT, (INCLUDING NEGLIGENCE), CONTRACT, OR OTHERWISE, SHALL BE AS SET FORTH IN THE SUBSECTION A HEREOF AS LIMITED BY SUBSECTION B HEREOF. THIS EXCLUSIVE REMEDY SHALL NOT HAVE FAILED OF ITS ESSENTIAL PURPOSE (AS THAT TERM IS USED IN THE UNIFORM COMMERCIAL CODE) PROVIDED THAT THE SELLER REMAINS WILLING TO REPAIR OR REPLACE DEFECTIVE EQUIPMENT (AS DEFINED IN SUBSECTION A) WITH A COMMERCIALY REASONABLE TIME AFTER RECEIVING SUCH EQUIPMENT. BUYER SPECIFICALLY ACKNOWLEDGES THAT SELLER'S PRICE FOR THE EQUIPMENT IS BASED UPON THE LIMITATIONS OF LWS'S LIABILITY AS SET FORTH IN THIS CONTRACT.

Warranty Of Repairs After Initial Two (2) Year Warranty:

- A. Upon expiration of the initial two-year warranty, all parts and repairs completed by an authorized Lighthouse repair technician are subject to a six (6) month warranty.
- B. Other than the above, LWS makes no warranty of any kind, expressed or implied, except that the products manufactured and sold by LWS shall be free from defects in materials and workmanship and shall conform to LWS's specifications; Buyer assumes all risk and liability resulting from use of the products whether used singly or in combination with other products. If instrument is modified or in any way altered without the explicit written consent of LWS, then the warranty is null and void.
- C. WARRANTY REPAIRS SHALL BE COMPLETED AT THE FACTORY, BY AN AUTHORIZED SERVICE LOCATION, BY AN AUTHORIZED SERVICE TECHNICIAN, OR ON SITE AT BUYER'S FACILITY BY A LIGHTHOUSE AUTHORIZED EMPLOYEE. BUYER PAYS FREIGHT TO FACTORY; SELLER WILL PAY STANDARD RETURN FREIGHT DURING THE WARRANTY PERIOD. BUYER MAY SELECT A FASTER METHOD OF SHIPMENT AT ITS OWN EXPENSE.

Index

Numerics

30076

Alarm Flags B-12

5-port hub 4-16

A

AC Indicator 6-5, 6-7

Accessories

Additional Sample Tubing 3-3

Air velocity probe 3-3

Cleanroom cart 3-4

Cleanroom printer paper 3-4

Differential pressure sensor 3-3

Isokinetic probe 3-3

Li-Ion battery 3-4

List of 3-3

Printer paper 3-4

Shipping case 3-3

Validation Documentation 3-4

Additional Help 1-i

Administrator rights 4-16

Air Flow 4-6

Air Velocity probe

Accessories 3-3

Alarm Acknowledge 6-29

Alarm Acknowledge button 6-6

Alarm Enable Registers B-14

Alarm Flags B-12

Alarm Registers

Enable Alarming B-16

Alarm Setup 6-28

Alarm Status 6-59

Alarm Threshold 6-28

Alarms

Acknowledge 6-6

Align Touch Screen 6-33

Analog Channels 6-18

Analog Sensors 4-1

Analog Setup 4-2

ARP 4-15

ARP Cache 4-15

arp -d * 4-19, 4-23

arp -s 4-19

Audible Beep Adjust 6-33

AUTO 6-25

AUTOMATIC Counting Mode 7-8

Automatic Mode 6-7, 7-7

Autostart 6-38, 6-39

B

BATT LOW! 6-81

Battery 2-3

Installation 3-5

Battery Indicator 6-5, 6-6

Battery Replacement 3-8

BEEP 6-26

Beep Mode 6-7

big-endian data B-9

Buffer Report 6-60

C

Calibration 2-2, 2-3, 8-1

CFG password

Enabling 6-49

Changing Locations 6-9

Changing printer paper 3-11

Class Level 4-6, 6-68, 6-74

Cleanroom Cart

Accessories 3-4

Cleanroom Printer Paper

Accessories 3-4

Clear Buffer 6-30

Clear LAT 4-23

- Clear the Data Buffer 7-7
- Clearing the ARP Cache 4-23
- Clock 6-31
- CMD 4-18
- COMM Address 6-41
- Command Console 4-18
- Command Register B-7
- Communicating with the Instrument 5-1
- Communication Modes 2-2, 5-1
- Communications 5-1
- Communications Settings B-1
- CONC 6-25
- Concentration Mode 6-7, 6-25
- Configuration 6-15
 - Alarm Setup 6-28
 - Alarm Threshold 6-28
 - Align Touch Screen 6-33
 - Audible Beep Adjust 6-33
 - Beep Mode 6-26
 - Clock Setup 6-31
 - COMM Address 6-41
 - Contrast Adjust 6-33
 - Cycles 6-23
 - Delay 6-23
 - Device Setup 6-30
 - Hold Time 6-23
 - Location 6-47
 - Location Setup 6-47
 - Options 6-33
 - Particle Channels 6-16
 - Particle Display 6-27
 - Passwords 6-47
 - Sample Setting 6-25
 - Sample Time 6-23
 - Sample Timing 6-22
 - Sample Volume 6-24
 - Security 6-47
 - Service Screen 6-49
- Configuration Password 6-49
- Configuration Screen 6-15
 - Data Setup 6-15
 - Device Setup 6-15
- Configuring with the MODBUS Protocol 7-4
- Connecting Isokinetic Probe 3-9
- Connecting Power 3-7
- Connecting to External Computer 3-13

- Connection to host lost 4-22
- Contrast Adjust 6-33
- Count Mode 6-25
 - Auto 6-25
 - Concentration 6-25
 - Manual 6-25
- Count Modes 2-2
- Counting Efficiency 2-2
- Crossover Cable 5-2
- Cross-over Cat5 4-16
- Cross-over Cat5 Setup 4-18
- Cumulative 6-27
- Cycles 6-7, 6-23

D

- Data Display 6-7
- Data Registers B-9
 - Device Status Word B-11
- Data Setup 6-15, 6-16
- Data Storage 2-2
- Data Type Registers B-12
- Data Units Registers B-13
- Date/Time Display 6-6
- Date/Time Setup 6-31
- Default Instrument Parameters
 - Changing 7-5
- Definitions 4-15
- Delay 6-23
- Device Setup 6-15, 6-30
- Device Status B-7
- Device Status Word B-11
- DHCP 4-15
- DiffCuml on Zoom 6-38
- Differential 6-27
- Differential Pressure Sensor
 - Accessories 3-3
- Dimensions 2-3
- DOS-Level Commands 4-15

E

- Enable Alarming B-16
- Enclosure 2-2
- Environmental Sensors 4-1

Ethernet Configuration 4-9, 4-17
 Ethernet Port 5-2
 EU GMP 4-9, 6-77
 Explosion hazard 1-2
 External Start Counter 7-7
 External Stop Counter 7-7

F

Fed Std 209E (ft) 4-7, 6-76
 Federal Standard 209E (ft3) 6-65
 Fire danger 1-2
 Flash Drive 5-5
 Flow Rate 2-2
 Flow Status 6-7, 6-59
 Fuse
 Install 3-12
 Remove and Replace 3-14
 Replacement 3-14

G

Gateway 4-15
 Gateway IP 4-16
 General Information 7-1

H

Hardware address 4-15
 Help 1-i
 Hold Time 6-8, 6-23
 Host 4-15

I

Initial Delay 6-23
 Install fuses 3-14
 Installation 3-5
 Installing Probe 6-2
 Installing the 1100LD 3-5
 Installing the Battery 3-5
 Instrument Control 7-7
 Instrument Start 7-7
 IP 4-19

IP Address 4-15
 IP address 4-16
 ISO 14644-1 6-65
 ISO-14644-1 4-8
 Isokinetic probe
 Accessories 3-3

K

Key Software Features 2-2

L

LAN 4-15
 LAN topology 5-3, 7-2
 Landscape printing mode 6-45
 Language 6-40
 Laser Source 2-2
 Laser Status 6-59
 Li-Ion Battery
 Accessories 3-4
 Limited Warranty D-1
 little-endian data B-9, C-1
 Local Area Network 4-15
 Local Control 7-7
 Location 6-5, 6-9, 6-47
 + / - buttons 6-6
 Changing in Auto Mode 6-9
 Select 6-6
 Location Setup 6-53

M

MAC address 4-15, 4-16, 4-19
 Main Screen 6-5
 Maintenance
 Calibration 8-1
 MANUAL 6-25
 MANUAL Counting Mode 7-8
 Manual Mode 6-7
 Manual Start 7-7
 Manual Stop 7-7
 Menu Map 6-4
 Minimum Locations 4-6
 Minimum Samples 4-6

Minimum Volume 4-6
MODBUS output
 One second 6-39
MODBUS Protocol 7-1
Mode 6-7
 Auto 6-7
 Beep 6-7
 Concentration 6-7
 Manual 6-7
Model number
 Explanation 2-1

N

Netmask 4-15
Network administrator 4-16
Normalized 6-27
Number of Records 6-8

O

One Channel 6-38
One channel mode 6-38
One second output 6-39
Operating Counter 6-1
Operating Temp/RH 2-3
Operation 6-1
Operational room status 6-74
Options 6-33
 Language 6-40
Ordering printer paper 3-11
Output On Alarm 6-44
Output On Sample 6-44
Output Setup
 Output On Alarm 6-44
 Output On Sample 6-44
 Print Cumulative Data 6-45
 Print Differential Data 6-45
 Print Landscape 6-45
 Print Model Name 6-44
 Print Portrait 6-44
 Print Reverse 6-44, 6-45
 Print Separator 6-44
 Print Serial Number 6-44

P

Paper, Thermal 3-10
Particle Channels 6-16
Particle Display 6-27
Particle Scanner Diluter 3-3
PC Ethernet port 5-2
Peripheral Interface Connector 4-6
Peripheral interface connector 4-6
Personal Computer 4-16
PIconnector 4-6
Port-Connect Warning 1-2
Power 2-3, 6-5
Power On Password 6-48
Power Shutdown Levels 6-81
Print Cumulative Data 6-45
Print Differential Data 6-45
Print Landscape 6-45
Print Last Record 6-6
Print Model Name 6-44
Print Portrait 6-44
Print Range 6-60
 ALL 6-61
 BACK 6-61
 CANCEL 6-61
 ENTER 6-61
 ERASE 6-61
Print Record Button 6-60
Print Reverse 6-44, 6-45
Print Separator 6-44
Print Serial Number 6-44
Printer 2-2
 Thermal Paper 3-12
 Troubleshooting 6-46
Printer Paper
 Accessories 3-4
printer paper
 replace 3-11
Printing
 From MAIN Screen 6-6
 Last Record 6-6
Printing Buffer Report 6-62
Printing Reports 6-76
Program the Interface 4-18
Programming 7-1
Pump Startup 6-39

Purge Check C-1
 Purge Count Test 8-2
 Troubleshooting 8-2

R

Raw 6-27
 real time C-1
 Real Time Clock
 Setting 7-5
 Real Time Flow
 Computer to Instrument Procedure C-1
 Real Time Laser, Required Equipment C-1
 Realtime output 6-39
 Register Map B-2
 Remote Control 7-7
 Removing the Battery 3-7
 Replacing Fuses 3-12
 Report Parameters 4-6
 Report Requirements 6-76
 EU GMP 6-77
 Reports 2-1, 2-2
 Class Level 6-68, 6-74
 Federal Standard 209E (ft3) 6-65
 ISO 14644-1 6-65
 Operational room status 6-74
 Printing 6-76
 Unidirectional air flow 6-74
 Room Area 4-6
 Room Status 4-6
 Routine Cleaning 8-1
 RS485 topology 5-3, 7-2
 Running the Instrument 7-7

S

Safety 1-1, 8-1
 Electrostatic safety information 1-2
 Laser safety information 1-1
 Sample 6-22
 Sample Output 2-3
 Sample Setting 6-25
 Count Mode 6-25
 Sample Time 6-8, 6-23
 Sample Timing 6-22

Sample Volume 6-24
 Save 7-7
 Save Last Record to Flash Drive 6-6
 SCAN MODE button
 6-6
 ScanAir Filter Scanning Probe 3-3
 ScanAir Pro Filter Scanning Probe 3-3
 Security 6-47
 Select Location 6-6
 Sensor Settings Registers B-2
 Service 6-49
 Service Indicator 6-7
 Set adapter's IP address 4-21
 Setting the Alarm Threshold Value B-18
 Setting the Real Time Clock 7-5
 Shipping Case
 Accessories 3-3
 Shipping instructions 3-1
 Shock hazard 1-2
 Size Range 2-2
 SOLAIR
 1100LD 2-1
 Specifications 2-2
 Standard 8-Channel Thresholds 2-2
 Start/Stop Button 6-8
 Storage Temp/RH 2-3
 Straight-through Cat5 4-16
 Straight-through Cat5 Setup 4-17
 Subnet 4-15
 Summary Report 6-59, 6-61
 Supported MODBUS Commands B-1
 Supporting Software 2-2

T

TCP/IP 4-16
 Telnet 4-16
 Telnet Programming 4-18
 Text Conventions 1-i
 Thermal Paper 3-12
 Threshold Setup Registers B-17
 Setting the Alarm Threshold Value B-18
 Touch Screen
 Display 2-2
 Touch Screen Overview 6-4
 Troubleshooting the Printer 6-46

Troubleshooting, Purge Count 8-2

Zoomed Analog Data Display 6-22

Zoomed Data View 6-10

U

Unidirectional air flow 6-74

Unpacking the Counter 3-1

USB / RS232 Communications 5-3, 7-2

USB A to B cable 5-3, 7-3

USB cable 5-3, 7-3

USB driver install 5-3, 7-3

USB driver installation notes 5-3, 7-3

USB Flash Drive 5-5

USB port assignment 5-4, 7-4

Use 3-7

Using the Counter

 First Use 6-1

V

Vacuum Source 2-3

Valid Data B-11

Validation Documentation

 Accessories 3-4

View Buffer

 Alarm Status 6-59

 Flow Status 6-59

 Laser Status 6-59

 Print Range 6-60

 Print Record 6-60

W

Warning

 +24VDC 1-2

 Port-Connect 1-2

Warnings

 Port-Connect 1-2

Warranty D-1

Weight 2-3

Z

Zero Count Check C-1

Zero Count Level 2-2

